

#22689  
NO. 22689

PARENT PARCEL: 03-00-113-103-044, & -046  
CHILD PARCEL: 03-00-113-103-047  
STARTING POINT: MON. BOX, AT CL OF NORTH RIDGE RD. & CL OF BROADWAY RD.

# COMBINATION

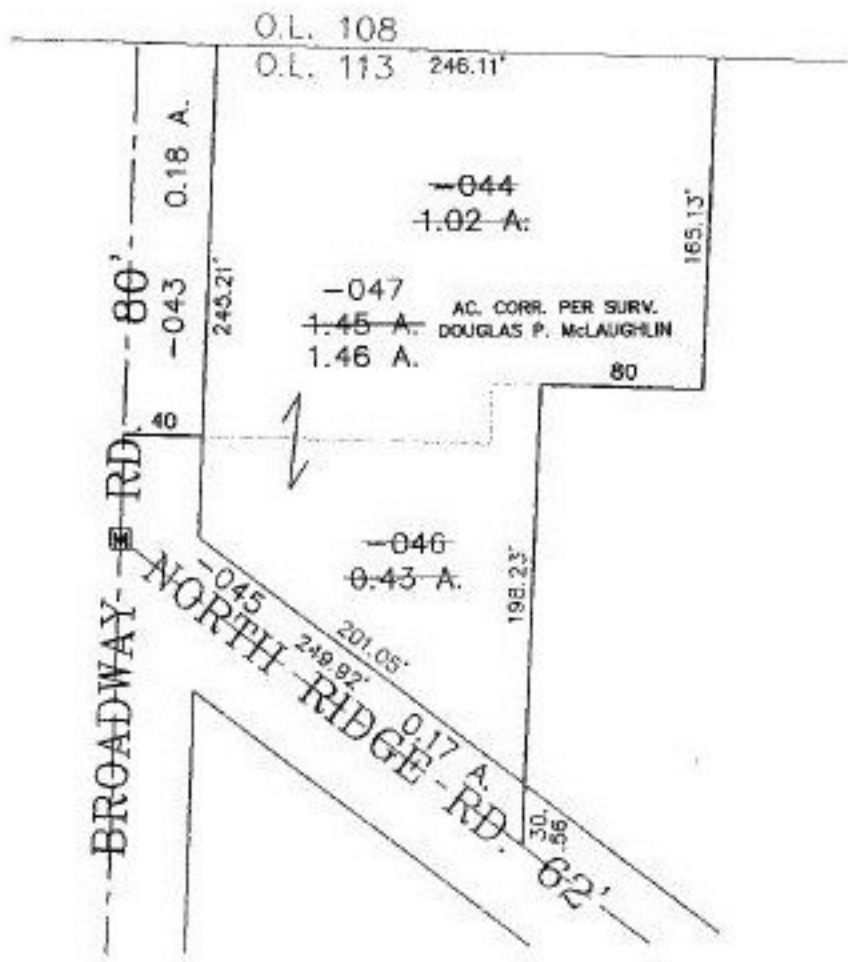

## SPLITS/DEEDS PROCESSED

LORAIN COUNTY TAX MAP DEPARTMENT  
226 MIDDLE AVE. ELYRIA, OHIO

SURVEYED BY: DOUGLAS P. McLAUGHLIN  
 CLOSURE: 0.10 : 10,000  
 MAP PAGE(S): 03-00-113-A  
 APPROVED BY: IJS DATE: 11/16/98  
 SCALE: 1" = 100' PRIOR INSTRUMENT: 980565945.&6