

PARENT PARCEL: 04-00-007-102-002

CHILD PARCEL: LAND LEASE, SUBMERGED LAND

STARTING POINT: NORTH LINE OF COLONY DR. & S.W. CORNER OF LAND CONVEYED TO ORA M. JOHNSON

NO. 22686



LAKE ERIE SUBMERGED LAND LEASE

1" = 50'

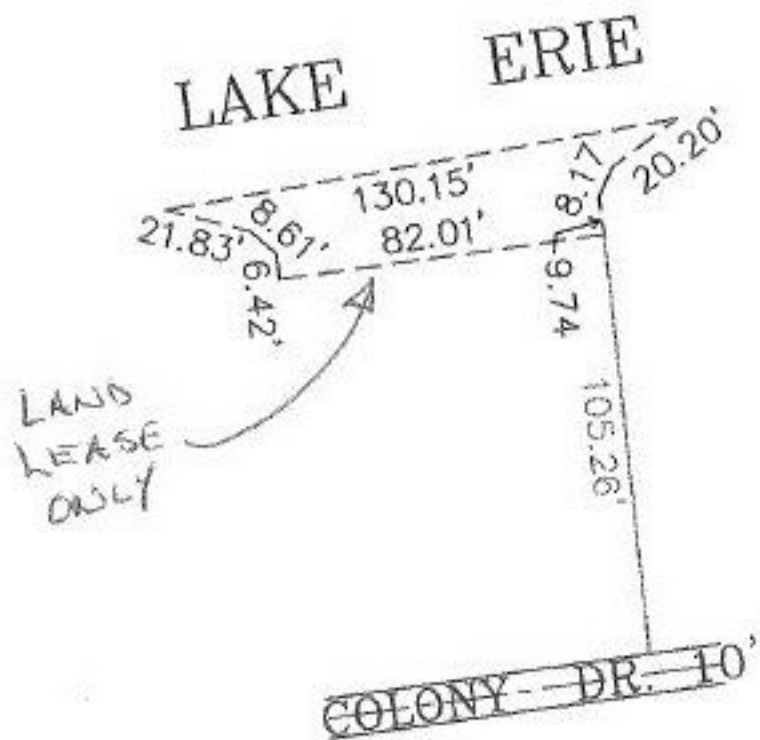

VS
2-4-99

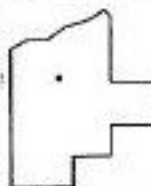

SPLITS/DEEDS PROCESSED

LORAIN COUNTY TAX MAP DEPARTMENT
226 MIDDLE AVE. ELYRIA, OHIO

SURVEYED BY: JAMES A. RESAR

CLOSURE: 6.42 : 10,000

MAP PAGE(S): 04-00-007-B

APPROVED BY: TJS DATE: 10/29/98

SCALE: 1" = 100. PRIOR INSTRUMENT: NONE