

PARENT PARCEL: 04-00-009-000-119

CHILD PARCEL: 04-00-009-000-126 & -127

STARTING POINT: BEGINNING AT THE INTERSECTION OF THE EAST LINE OF O.L. 9  
WITH THE CL. OF CHESTER RD.

NO. 22685

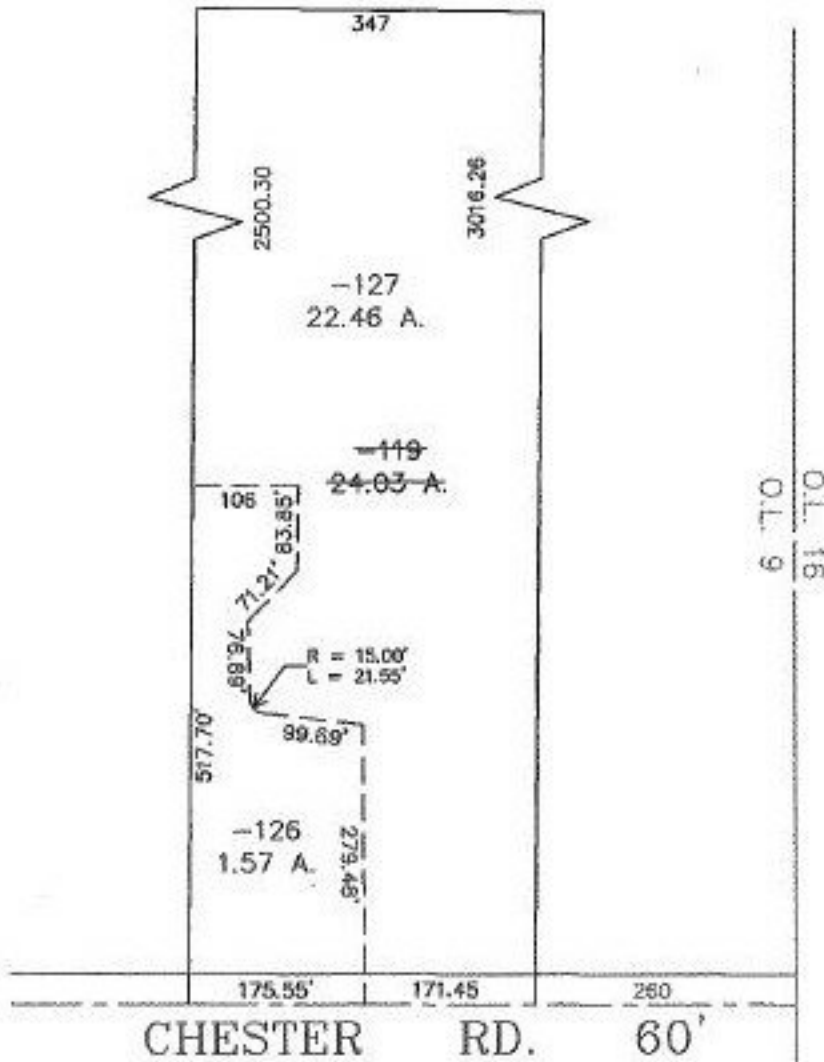

TS  
2-4-99



**SPLITS/DEEDS PROCESSED**  
LORAIN COUNTY TAX MAP DEPARTMENT  
226 MIDDLE AVE. ELYRIA, OHIO

SURVEYED BY: DONALD E. HIMES  
CLOSURE: 0.03 : 10.000  
MAP PAGE(S): 04-00-009-H & 4-F  
APPROVED BY: TJS DATE: 10/27/98  
SCALE: 1" = 200' PRIOR INSTRUMENT: DV 95/75-96