

PARENT PARCEL: 02-01-004-101-018

CHILD PARCEL: 02-01-004-101-075 & -076

STARTING POINT: EAST LINE OF BROADWAY AVE. & S.W. CORNER OF LAND CONVEYED TO HORN

NO. 22679-D

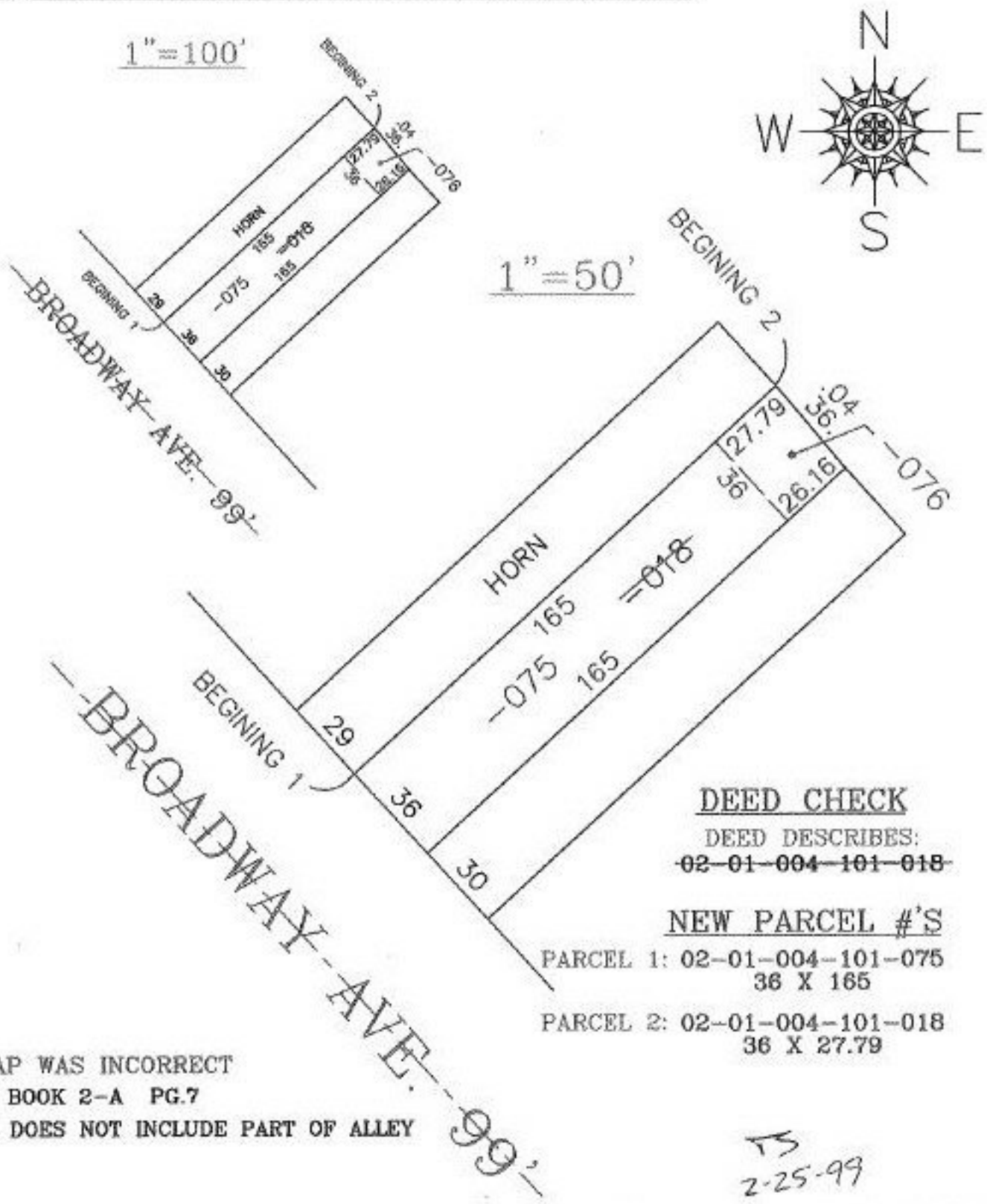

DEED CHECK

DEED DESCRIBES:

~~02-01-004-101-018~~

NEW PARCEL #'S

PARCEL 1: 02-01-004-101-075
36 X 165

PARCEL 2: 02-01-004-101-018
36 X 27.79

OLD MAP WAS INCORRECT
LORAIN BOOK 2-A PG.7
PARCEL DOES NOT INCLUDE PART OF ALLEY

TS
2-25-99



SPLITS/DEEDS PROCESSED

LORAIN COUNTY TAX MAP DEPARTMENT
226 MIDDLE AVE. ELYRIA, OHIO

SURVEYED BY: DV 919/920
CLOSURE: CAN'T RUN
MAP PAGE(S): 02-01-004-B
APPROVED BY: IJS DATE: 10/07/98
SCALE: 1" = 100' PRIOR INSTRUMENT: DV 919/920