

PARENT PARCEL: 13-09-034-000-033

CHILD PARCEL: 13-09-034-000-036 & -037

STARTING POINT: BEGINNING IN THE CL OF BETTS RD. & THE EAST LINE OF O.L. 33

NO. 22677

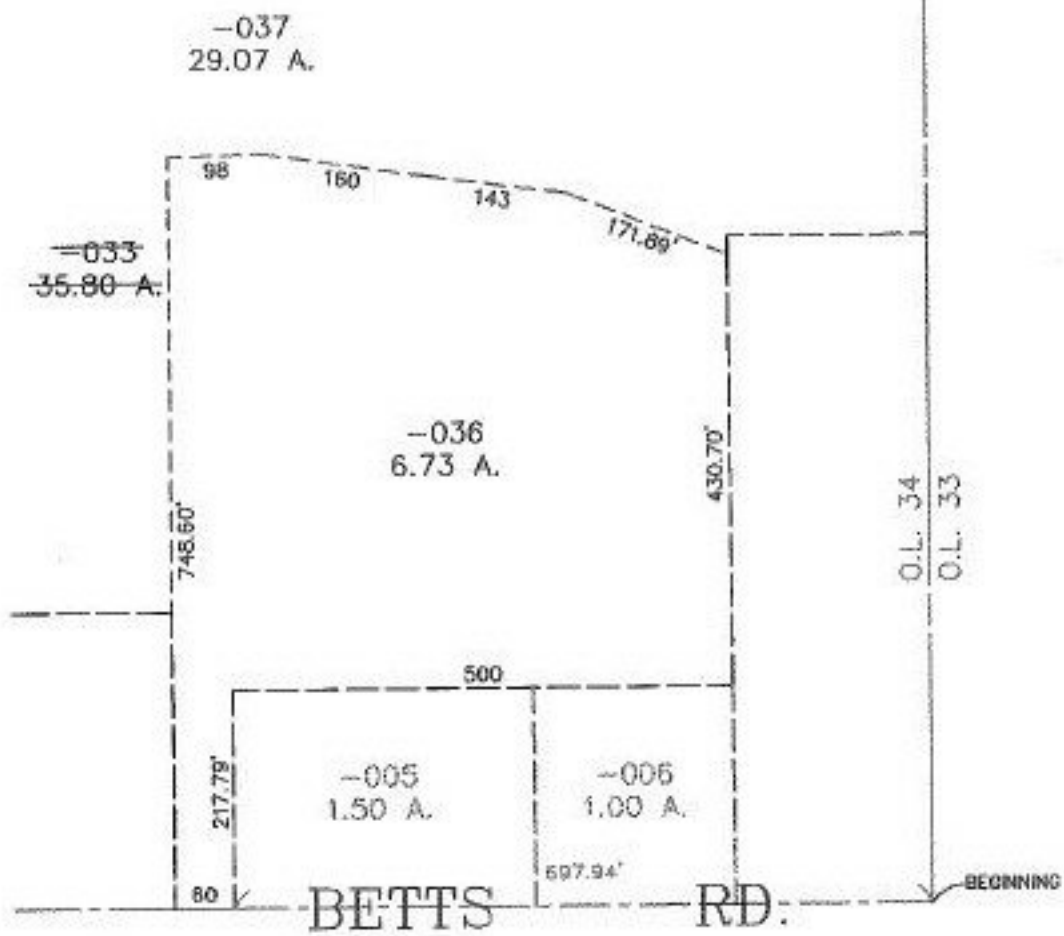

SPLITS/DEEDS PROCESSED
 LORAIN COUNTY TAX MAP DEPARTMENT
 226 MIDDLE AVE. ELYRIA, OHIO

SURVEYED BY: JOHN POZYWAK
 CLOSURE: 0.04 : 10,000
 MAP PAGE(S): 13-F
 APPROVED BY: TJS DATE: 10/21/98
 SCALE: 1" = 200' PRIOR INSTRUMENT: DV 1405/927

Handwritten signature/initials