

PARENT PARCEL: LAND LEASE *Affecting*
 CHILD PARCEL: NONE *04-00-007-102-022*
 STARTING POINT: WEST LINE OF S/L 15

NO. 22674

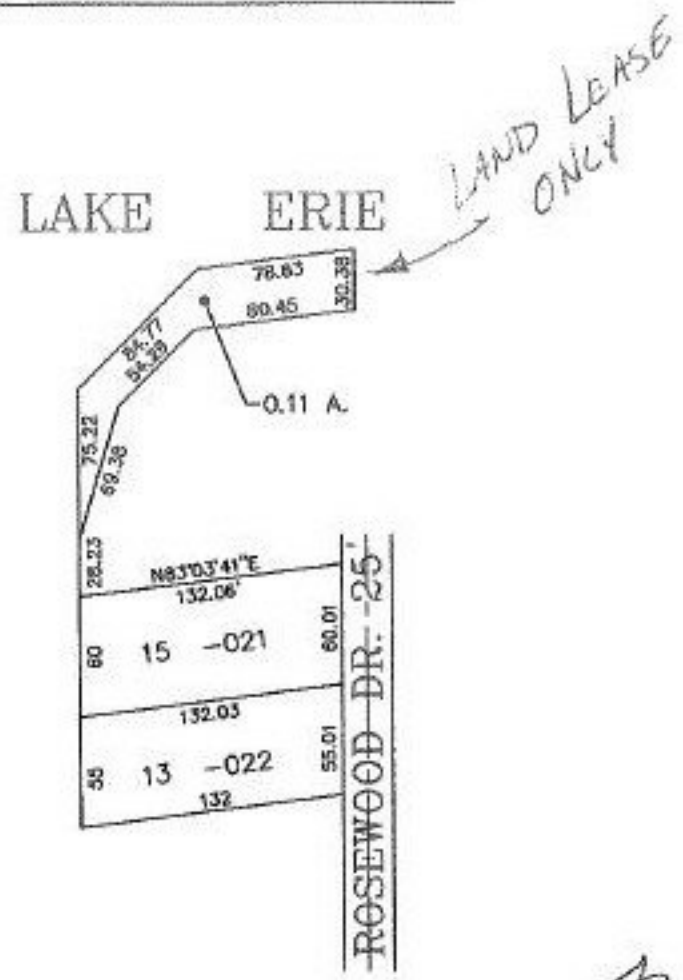

LAND LEASE



13
2-4-99



SPLITS/DEEDS PROCESSED
 LORAIN COUNTY TAX MAP DEPARTMENT
 226 MIDDLE AVE. ELYRIA, OHIO

SURVEYED BY: M. G. HURA
 CLOSURE: 6.34 : 10.000
 MAP PAGE(S): 04-00-007-B
 APPROVED BY: IJS DATE: 10/02/98
 SCALE: 1" = 100' PRIOR INSTRUMENT: PLAT 11/30