

PARENT PARCEL: 06-26-087-000-001

CHILD PARCEL: 06-00-026-087-000-011, & -012

STARTING POINT: R.R.S. AT, CL OF EAST BRIDGE ST. & CL OF TANNERY PL.

NO. 22671

1" = 100'

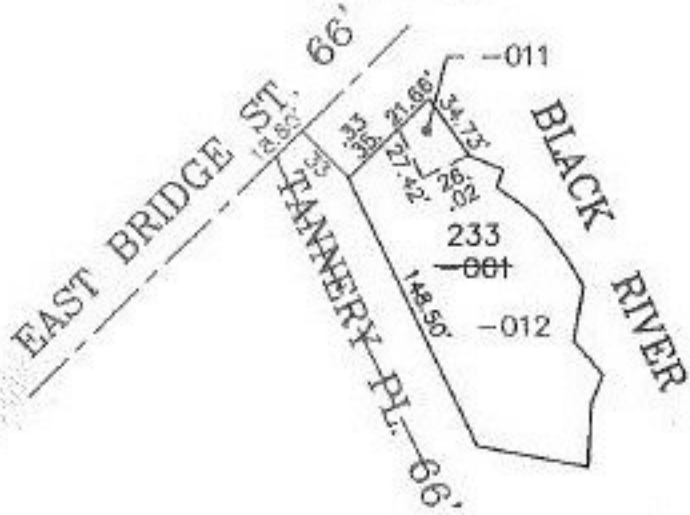

-001
57.42 X 148.50

-011
21.66 X 34.73

-012
35.33 X 148.50



1" = 50'



PRIOR INSTRUMENT: OR 246/889
PRIOR INSTRUMENT: OR 1086/518

SPLITS/DEEDS PROCESSED

LORAIN COUNTY TAX MAP DEPARTMENT
226 MIDDLE AVE. ELYRIA, OHIO

SURVEYED BY: K.E. McCARTNEY & ASSOC.

CLOSURE: 0.25 : 10,000

MAP PAGE(S): 6-121

APPROVED BY: IJS DATE: 10/14/98

SCALE: 1" = 100'