

PARENT PARCEL: 02-02-005-114-034, -035, -036, -040, -054, -055, & -056

CHILD PARCEL: NONE

STARTING POINT: CL. OF ASHLAND AVE. & CL. OF SHAFFER DR.

NO. 22671-D



ACREAGE CORRECTION

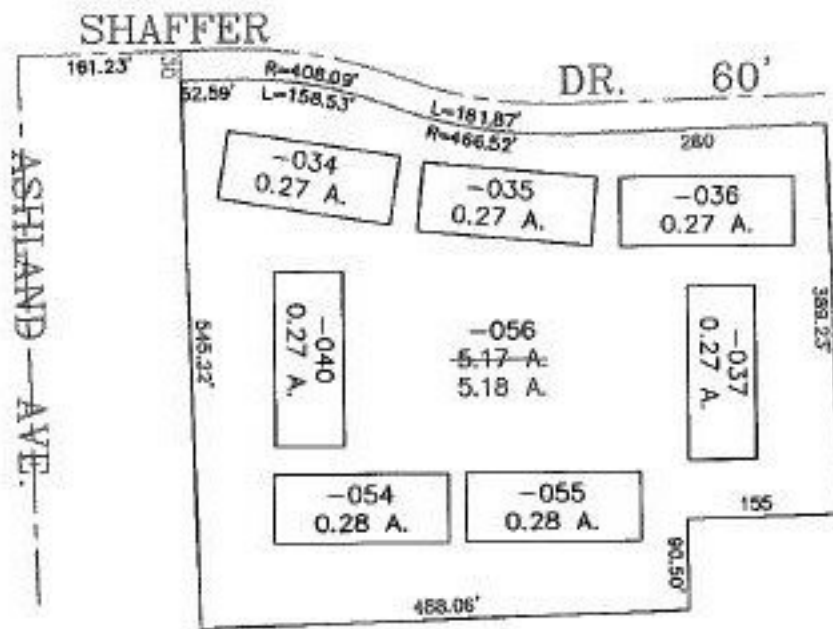

SPLITS/DEEDS PROCESSED
 LORAIN COUNTY TAX MAP DEPARTMENT
 226 MIDDLE AVE. ELYRIA, OHIO

SURVEYED BY: DENNIS A. SEIFERT
 CLOSURE: 0.03 : 10,000
 MAP PAGE(S): 02-02-005-B
 APPROVED BY: TJS DATE: 10/02/98
 SCALE: 1" = 200' PRIOR INSTRUMENT: OR 68/403