

PARENT PARCEL: 09-00-085-112-044

CHILD PARCEL: XX-XX-XXX-XXX-XXX

STARTING POINT: NORTH LINE OF VINE ST. & ITS INTERSECTION WITH LAND CONVEYED TO SELOVER.

NO. 22670-D



DEED CHECK

DEED #1 DESCRIBES: 09-00-085-112-044.

~~50 X~~

57 X 81

FRONTAGE & DEPTH CORR. PER DEED

DV 653/537

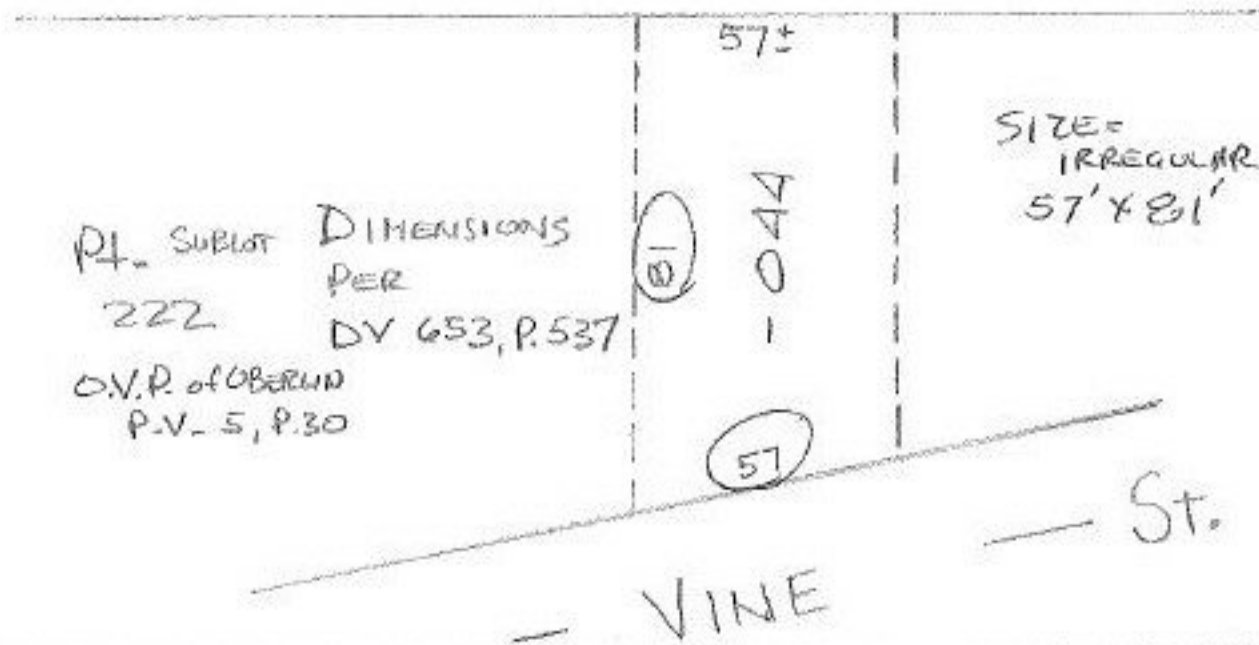

SPLITS/DEEDS PROCESSED

LORAIN COUNTY TAX MAP DEPARTMENT
226 MIDDLE AVE. ELYRIA, OHIO

SURVEYED BY: DV 653/537

CLOSURE: CAN'T RUN

MAP PAGE(S): 09-00-085-B

APPROVED BY: TJS DATE: 10/01/98

SCALE: 1" = 100' PRIOR INSTRUMENT: DV 653/537

Handwritten signature and date: 10/17/98