

PARENT PARCEL: 09-00-085-103-029

UNCOMBINATION

NO. 22663-D

CHILD PARCEL: 09-00-085-103-034 & -035

STARTING POINT: S/L 20, & CL OF OAK ST. & S.E. CORNER OF LAND CONVEYED TO ALBERT W. ARON

1" = 100'

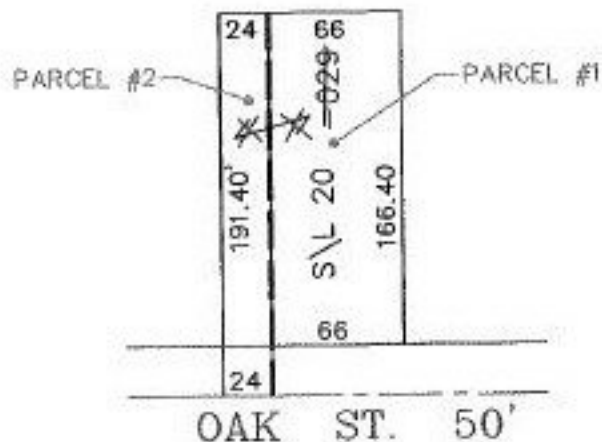

1" = 50'

PARCEL #2

PARCEL #1

UNCOMBINATION

PARCEL #1 09-00-085-103-034

PARCEL #2 09-00-085-103-035

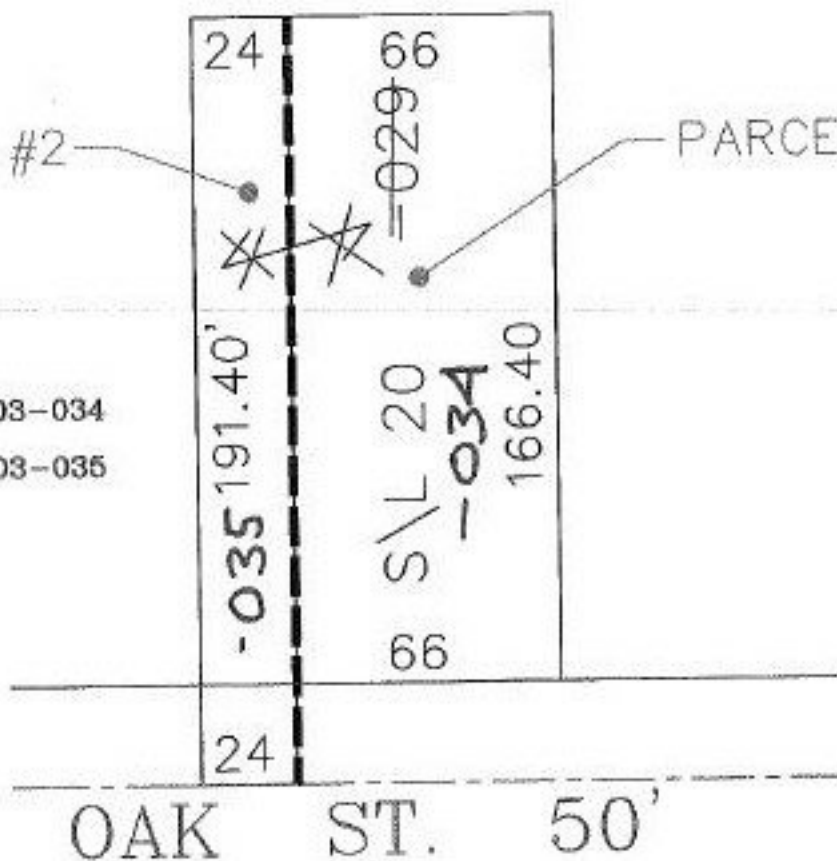

SPLITS/DEEDS PROCESSED

LORAIN COUNTY TAX MAP DEPARTMENT
226 MIDDLE AVE. ELYRIA, OHIO

SURVEYED BY: DEED

CLOSURE: CAN'T RUN

MAP PAGE(S): 09-00-085-A

APPROVED BY: TJS DATE: 11/02/98

SCALE: 1" = 100' PRIOR INSTRUMENT: DV 1128/860

6/21/99