

PARENT PARCEL: 11-00-063-000-010

CHILD PARCEL: 11-00-063-000-019 & -020

STARTING POINT: BEGINNING AT THE CL OF CAPEL RD. &
IT'S INTERSECTION WITH THE EAST LINE OF O.L. 63

NO. 22662



• I.P.

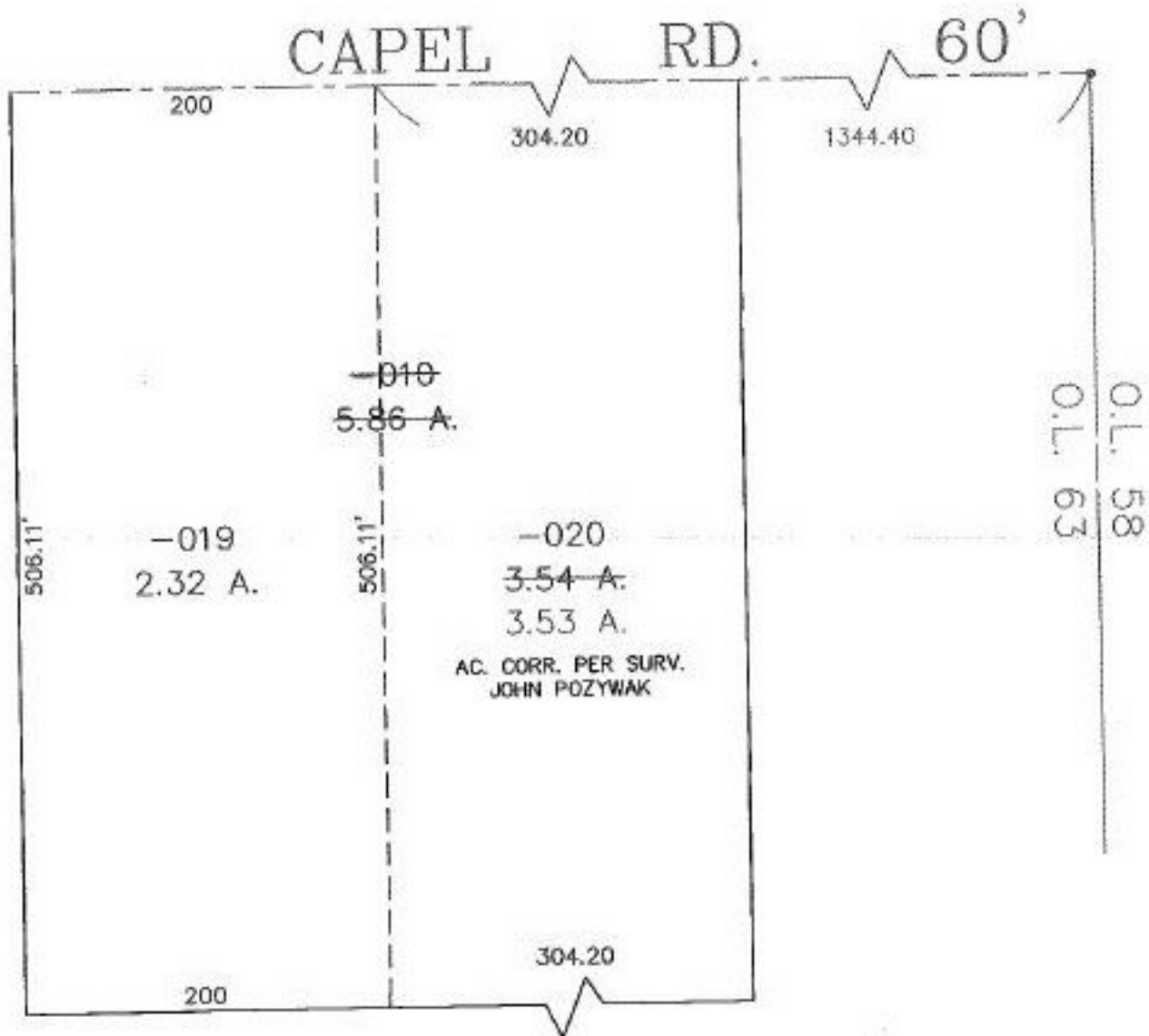

4-21-99
m.b.

SPLITS/DEEDS PROCESSED

LORAIN COUNTY TAX MAP DEPARTMENT
226 MIDDLE AVE. ELYRIA, OHIO

SURVEYED BY: JOHN POZYWAK

CLOSURE: 0.00 : 10.000

MAP PAGE(S): 11-F SOUTH

APPROVED BY: IJS DATE: 10/20/98

SCALE: 1" = 100' PRIOR INSTRUMENT: DV 880/72