

PARENT PARCEL: 10-00-006-111-063

CHILD PARCEL: NONE

STARTING POINT: CL OF BUTTERNUT RIDGE RD. & S.W. CORNER OF LAND CONVEYED TO
RUTH DUNLAP DV 436/162

NO. 22656-A



AC. CORR.

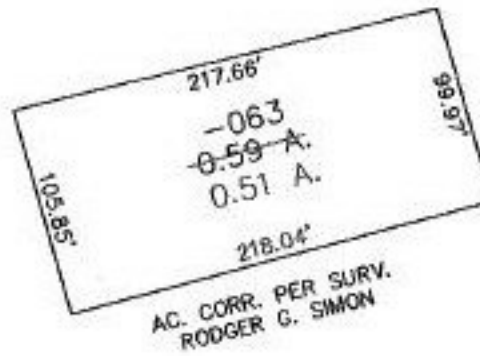

AC. CORR. PER SURV.
RODGER G. SIMON

298.45'

BEGINNING

BUTTERNUT RIDGE RD.

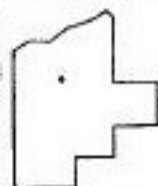

SPLITS/DEEDS PROCESSED
LORAIN COUNTY TAX MAP DEPARTMENT
226 MIDDLE AVE. ELYRIA, OHIO

SURVEYED BY: RODGER G. SIMON
CLOSURE: 0.04 : 10,000
MAP PAGE(S): 10-00-006-G
APPROVED BY: TJS DATE: 09/25/98
SCALE: 1" = 100' PRIOR INSTRUMENT: DV 1408/679