

PARENT PARCEL: 03-00-113-105-035 & -029  
CHILD PARCEL: XX-XX-XXX-XXX-XXX  
STARTING POINT: I.P. IN THE WEST LINE OF TOLEDO AVE. & SOUTH LINE OF S/L 228

NO. 22655-D

1" = 50'

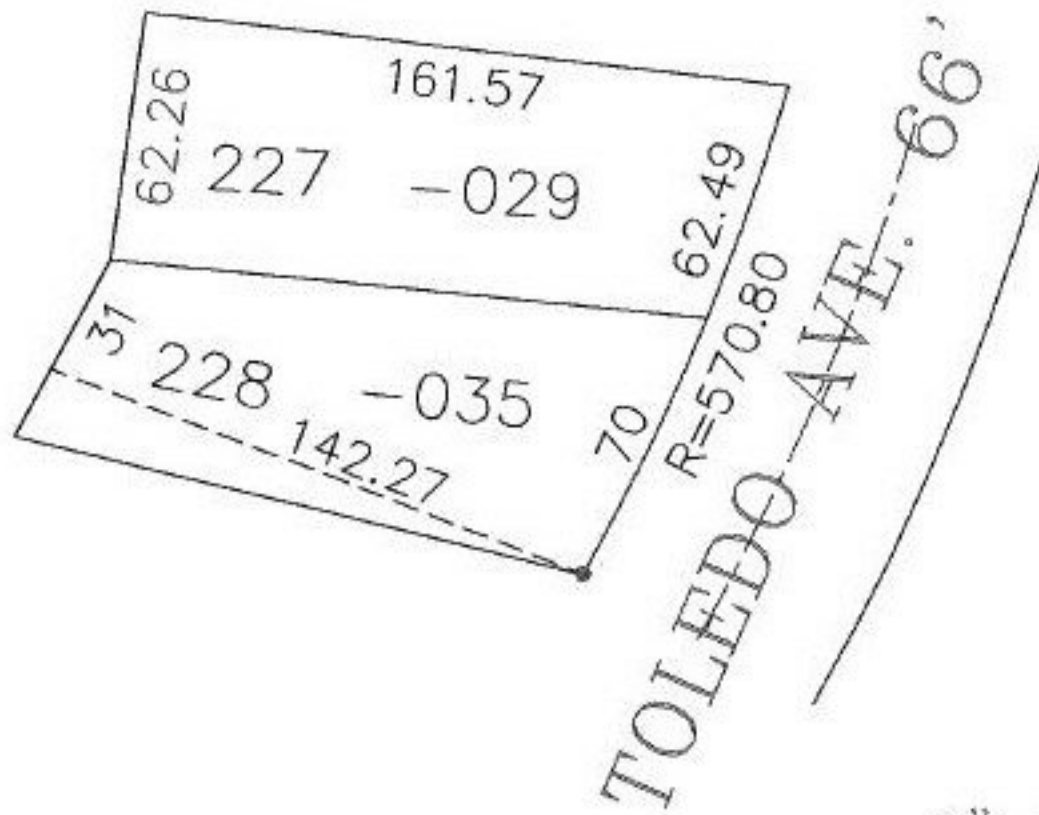

1" = 100'

DEED CHECK

DEED DISCRIBES THE FOLLOWING:

- 03-00-113-105-035
- 03-00-113-105-029

DEED DOES MATCH THE MAP

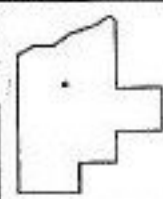

SPLITS/DEEDS PROCESSED  
LORAIN COUNTY TAX MAP DEPARTMENT  
226 MIDDLE AVE. ELYRIA, OHIO

SURVEYED BY: PATRICK A. MCGANNON  
CLOSURE: 0.27 : 10.000  
MAP PAGE(S): 03-00-113-B  
APPROVED BY: IJS DATE: 09/23/98  
SCALE: 1" = 100' PRIOR INSTRUMENT: OR 7/758