

PARENT PARCEL: 09-00-074-101-037

CHILD PARCEL: 09-00-074-101-041 & -042

STARTING POINT: CL OF PYLE-S. AMHERST RD. & CL OF W. LORAIN ST. (ST. RT. 511)

NO. 22654

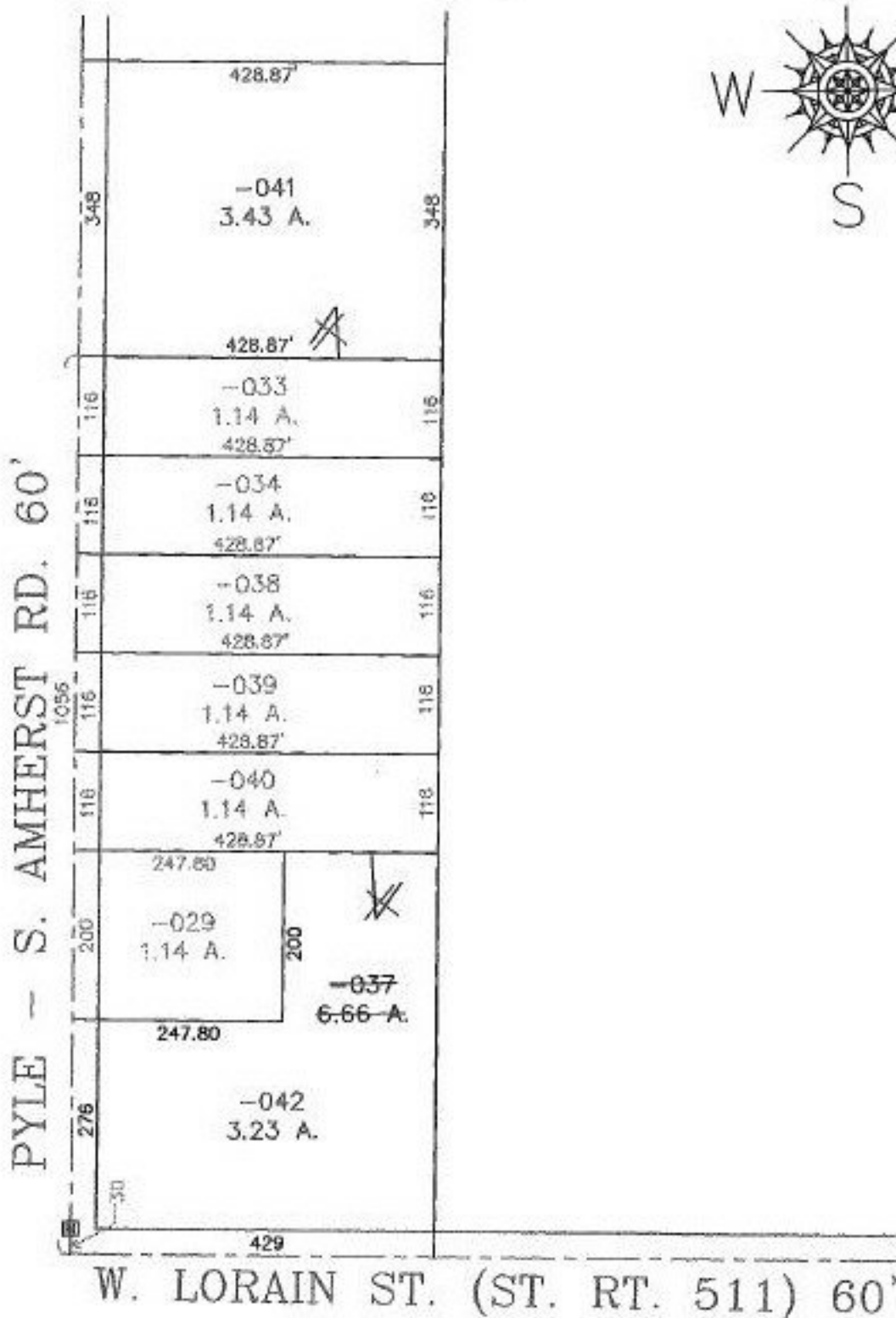

SURVEYED BY: RODGER G. SIMON
 CLOSURE: 0.00 : 10.000
 MAP PAGE(S): 09-00-074-A
 APPROVED BY: TJS DATE: 09/22/98
 SCALE: 1" = 200' PRIOR INSTRUMENT: OR 1462/178

SPLITS/DEEDS PROCESSED
 LORAIN COUNTY TAX MAP DEPARTMENT
 226 MIDDLE AVE. ELYRIA, OHIO

SA-6/21/99