

PARENT PARCEL: 20-05-005-000-008 & -007, & 20-05-004-000-005

CHILD PARCEL: 20-05-005-000-009 THRU -011

STARTING POINT: CL OF QUARRY RD. & CL OF GRIGGS RD.

NO. 22653

1" = 200'

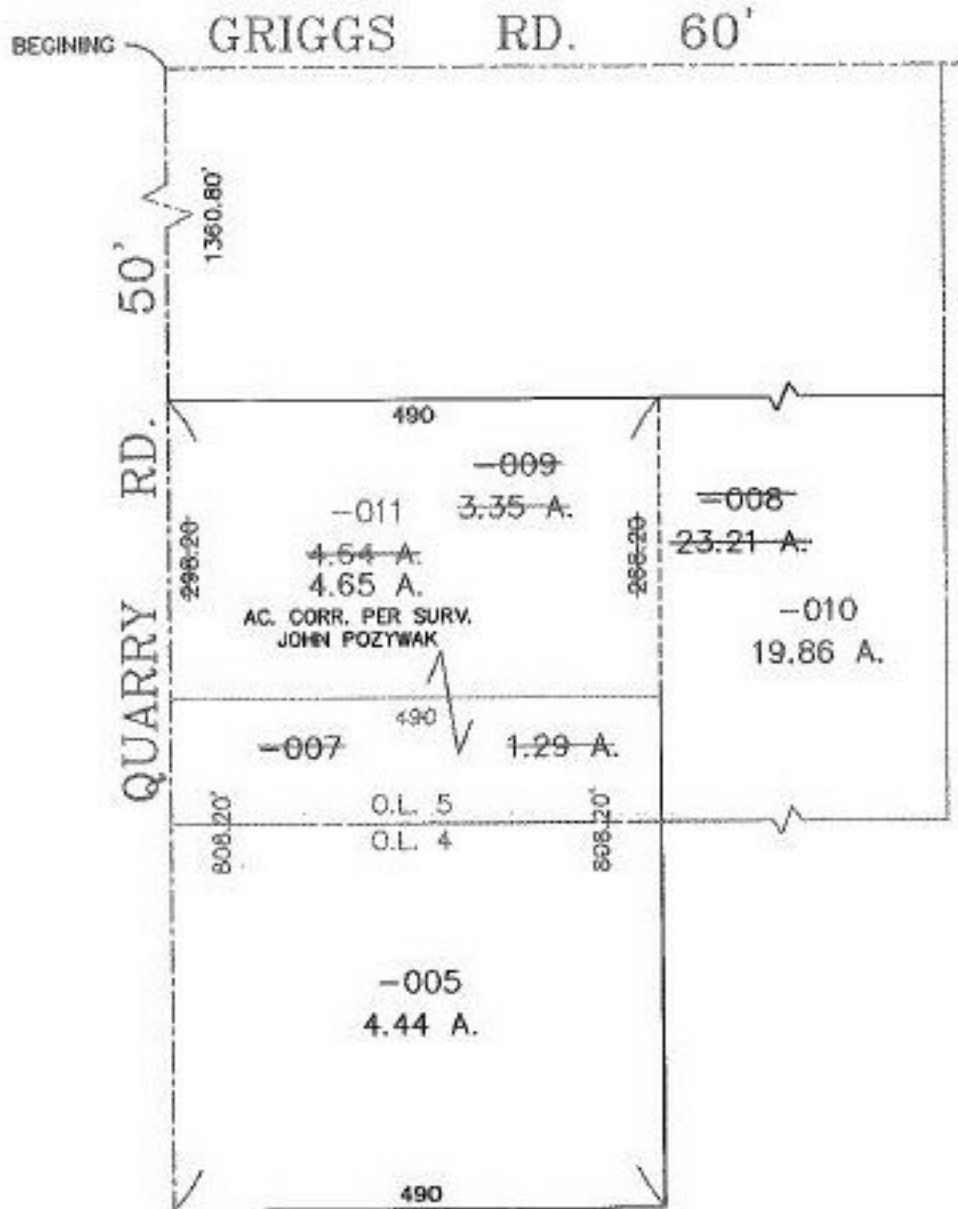

1" = 400'

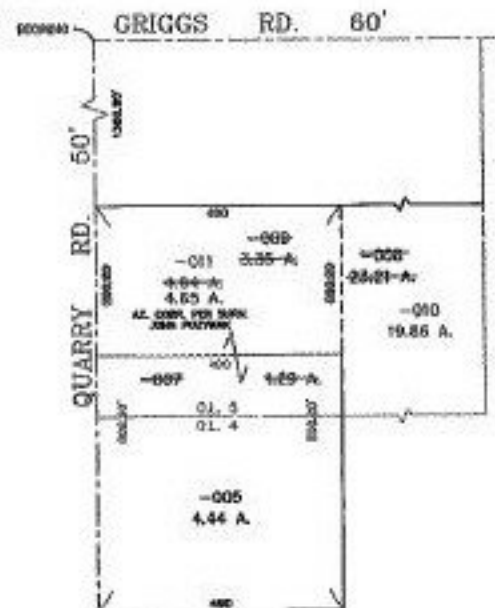

DP 1-6-99



SPLITS/DEEDS PROCESSED
LORAIN COUNTY TAX MAP DEPARTMENT
226 MIDDLE AVE. ELYRIA, OHIO

SURVEYED BY: JOHN POZYWAK
CLOSURE: 0.00 : 10.00
MAP PAGE(S): 20-D
APPROVED BY: TJS DATE: 09/23/98
SCALE: 1" = 200' PRIOR INSTRUMENT: DV 1230/124