

PARENT PARCEL: 14-00-061-000-008

CHILD PARCEL: 14-00-061-000-009 & -010

STARTING POINT: I.P. MON. AT, CL OF WEST RD. & S.W. CORNER OF O.L. 61

NO. 22652

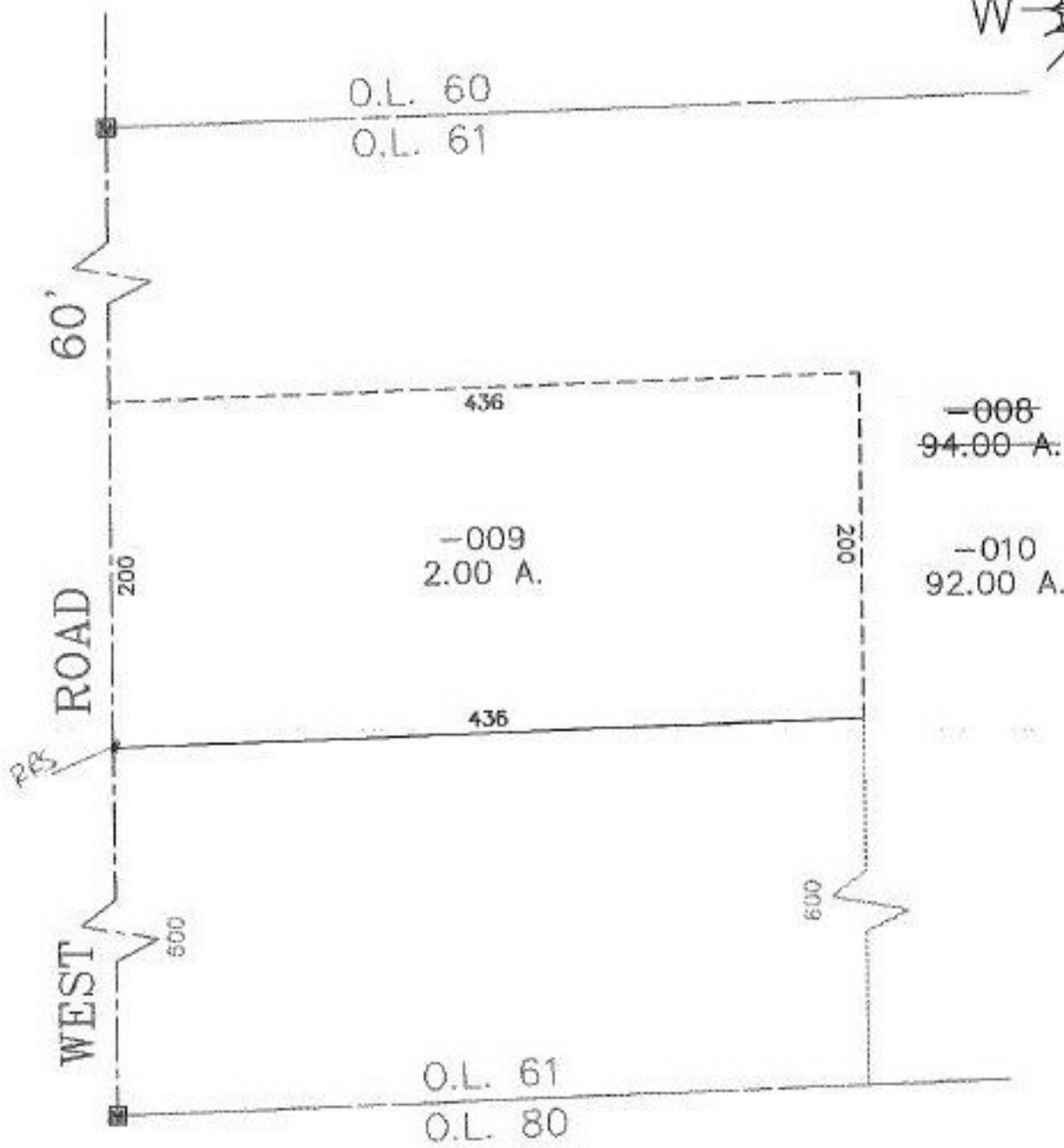

u-21-99
m-6.

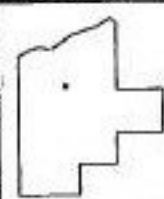

SPLITS/DEEDS PROCESSED
LORAIN COUNTY TAX MAP DEPARTMENT
226 MIDDLE AVE. ELYRIA, OHIO

SURVEYED BY: RODGER G. SIMON
 CLOSURE: 0.00 : 10.000
 MAP PAGE(S): 14-D
 APPROVED BY: TJS DATE: 09/21/98
 SCALE: 1" = 100' PRIOR INSTRUMENT: OR 35/26