

PARENT PARCEL: 08-15-011-000-001

CHILD PARCEL: 08-15-011-000-010 & 011

STARTING POINT: I.P. MON. AT. CL. OF VERMILLION RD. & CL. OF GARFIELD RD.

NO. 22650

AC. CORR. 08-14-006-000-001

~~43.06~~ A.

43.88 A.

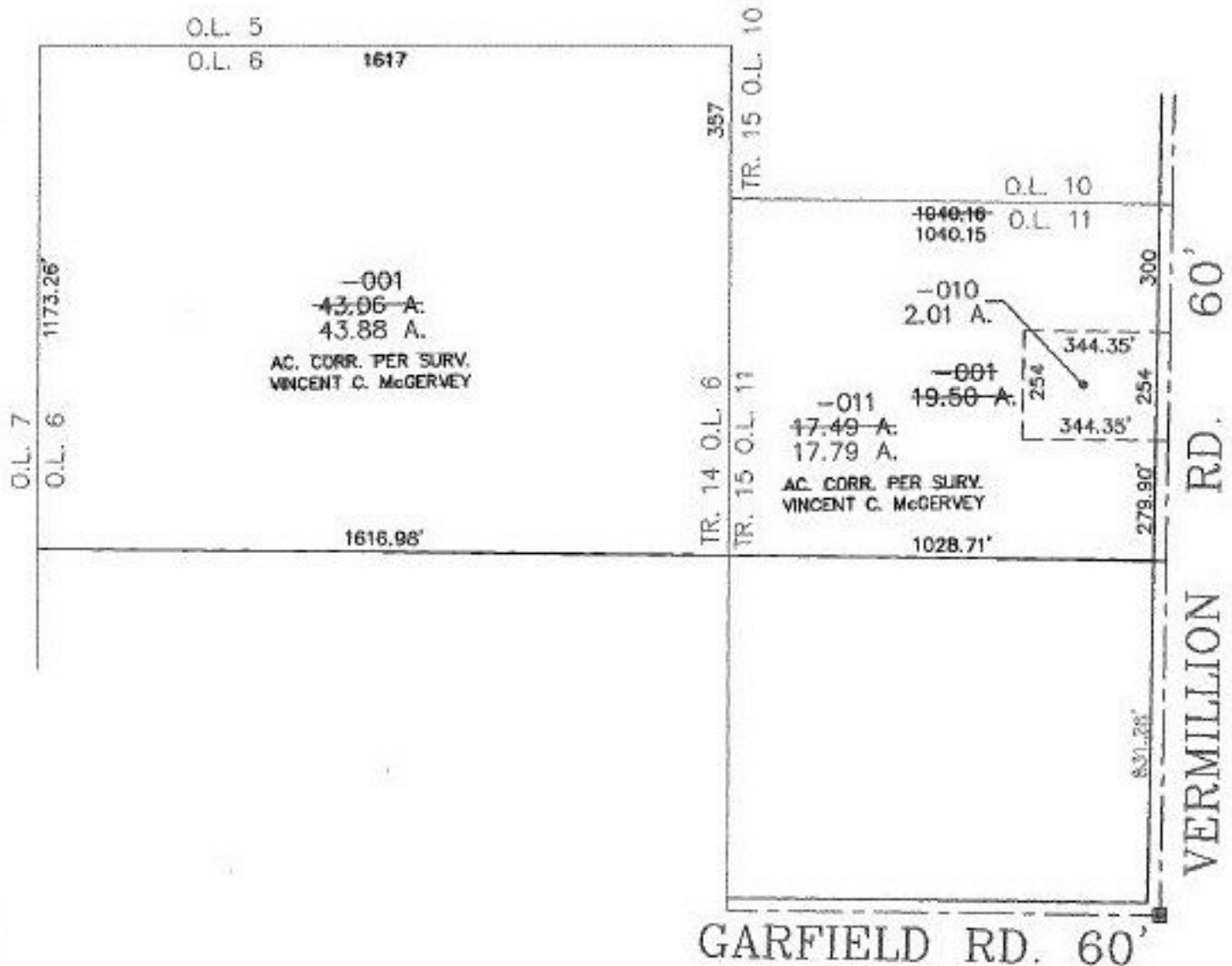

SPLITS/DEEDS PROCESSED
LORAIN COUNTY TAX MAP DEPARTMENT
226 MIDDLE AVE. ELYRIA, OHIO

SURVEYED BY:	VINCENT C. McGERVEY
CLOSURE:	0.00 : 10.000
MAP PAGE(S):	B-B & C
APPROVED BY:	TJS
DATE:	09/18/98
SCALE:	1" = 400
PRIOR INSTRUMENT:	980538466