

PARENT PARCEL: 04-00-010-113-104

CHILD PARCEL: 04-00-010-113-109 & 110

STARTING POINT: I.P. MON. 24.59 FT. N.E. OF INTERSECTION OF THE CL. OF COLORADO AVE. & N. RIDGE RD.

NO. 22649

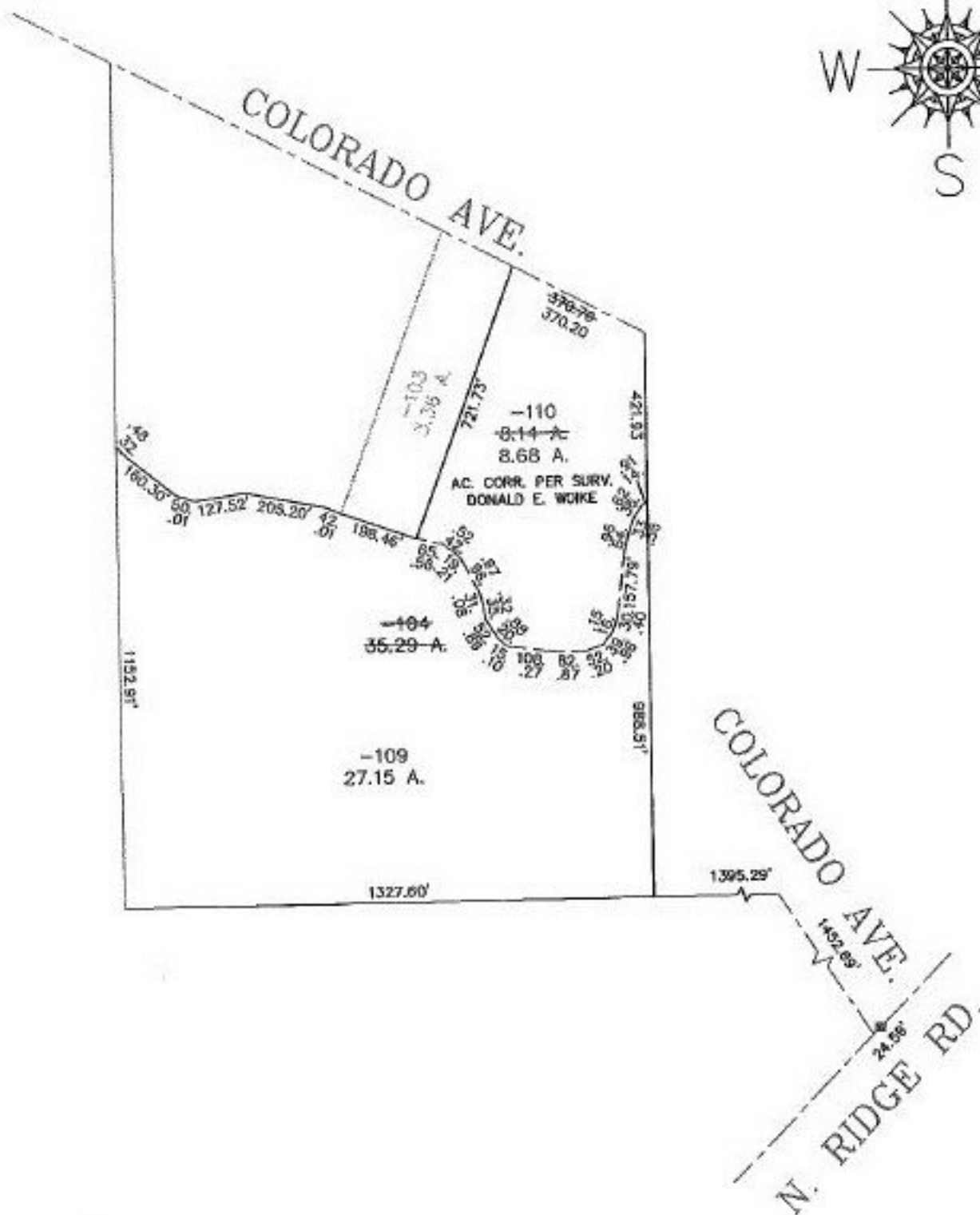

**SPLITS/DEEDS PROCESSED**  
**LORAIN COUNTY TAX MAP DEPARTMENT**  
 226 MIDDLE AVE. ELYRIA, OHIO

SURVEYED BY: DONALD E. WOIKE  
 CLOSURE: 0.02 : 10.000  
 MAP PAGE(S): 04-00-010-A & B  
 APPROVED BY: TJS DATE: 09/08/98  
 SCALE: 1" = 400' PRIOR INSTRUMENT: DV 1026/432