

PARENT PARCEL: 20-05-027-000-019

CHILD PARCEL: 20-05-027-000-020, 021

STARTING POINT: C/S OF GORE ORPHANAGE ROAD & BURSLEY ROAD

NO. 22647

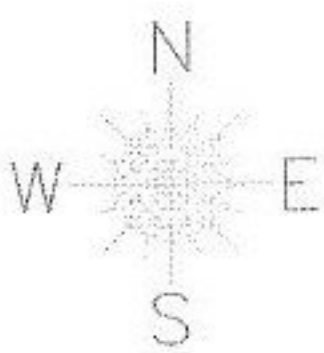
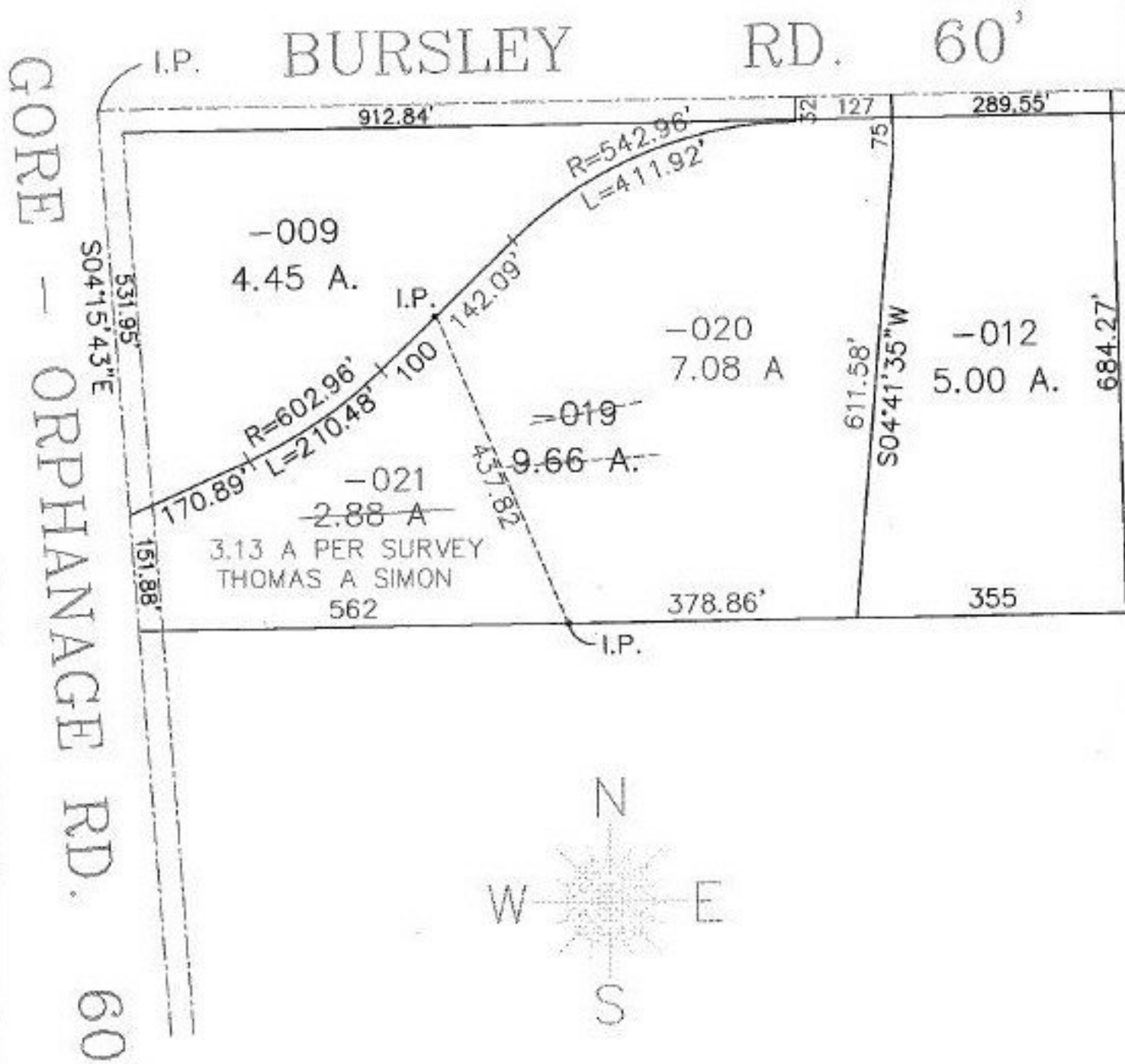

DP 1-6-99



SPLITS/DEEDS PROCESSED
LORAIN COUNTY TAX MAP DEPARTMENT
 226 MIDDLE AVE. ELYRIA, OHIO

SURVEYED BY: THOMAS A SIMON
 CLOSURE: 0.05 / 10.000
 MAP PAGE(S): 20-B
 APPROVED BY: F. COLBERT DATE: 9/17/98
 SCALE: 1" = 200' PRIOR INSTRUMENT: 980557242