

PARENT PARCEL: STREET VACATION CITY OF ELYRIA ORD. 98-181

CHILD PARCEL: 06-26-033-900-001

STARTING POINT: WEST SIDELINE OF WEST AVE. & NORTH SIDELINE OF EARL CT.

NO. 22647-V

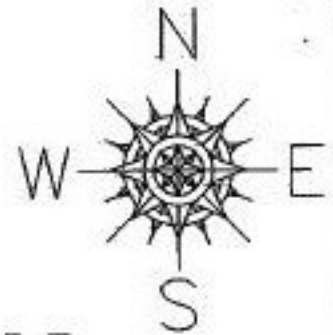

STREET VACATION

ORD. NO. 98-181 CITY OF ELYRIA

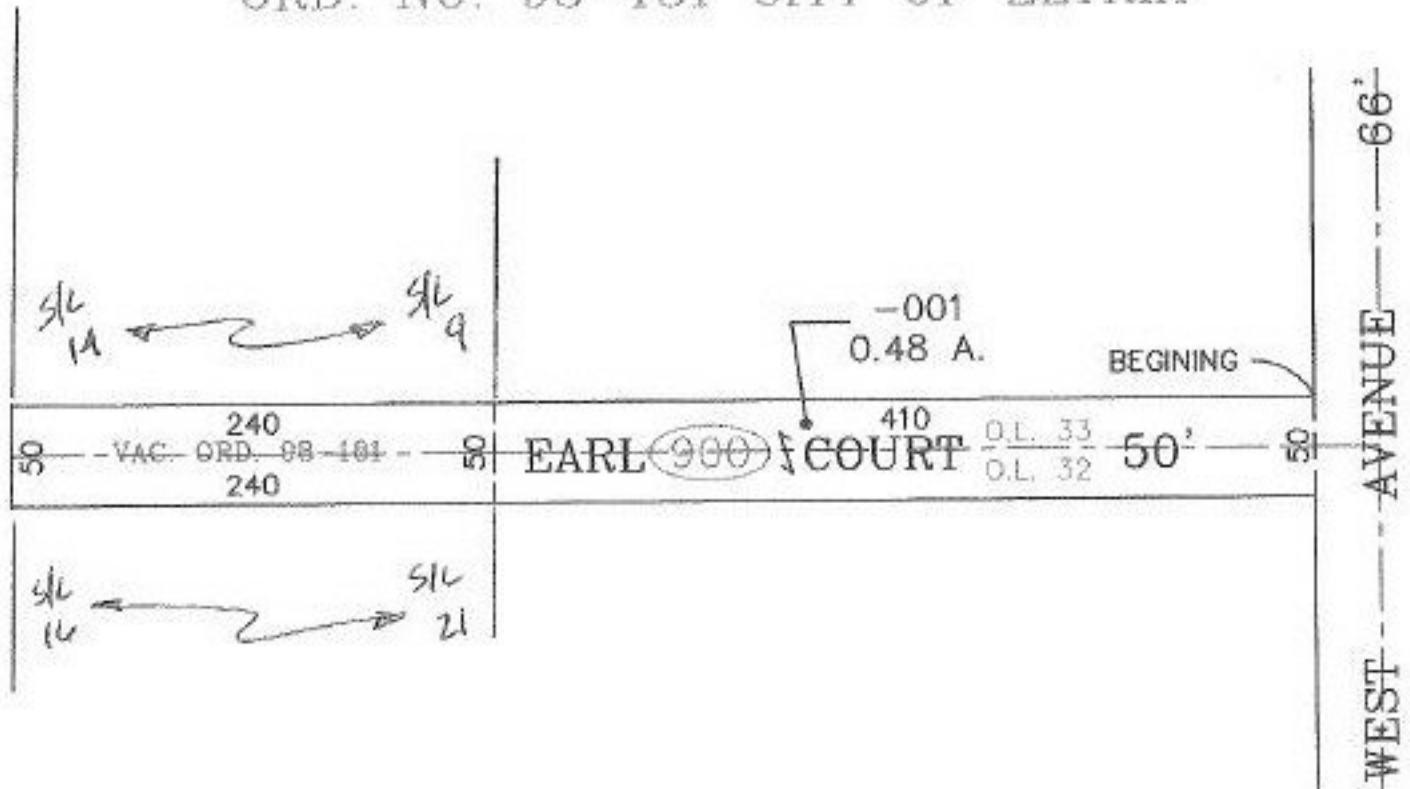

SPLITS/DEEDS PROCESSED
 LORAIN COUNTY TAX MAP DEPARTMENT
 226 MIDDLE AVE. ELYRIA, OHIO

SURVEYED BY: DAVID L. ELWELL
 CLOSURE: 0.00 : 10,000
 MAP PAGE(S): 6-119
 APPROVED BY: TJS DATE: 09/11/98
 SCALE: 1" = 100' PRIOR INSTRUMENT: NONE