

PARENT PARCEL: 10-00-017-000-043, & 10-00-018-102-032

CHILD PARCEL: 10-00-017-000-048 THRU 050, & 10-00-018-102-033 THRU 035

STARTING POINT: I.P. MON. AT CL. OF SLIFE RD. & ITS INTERSECTION WITH THE WEST LINE OF O.L. 17

NO. 22646

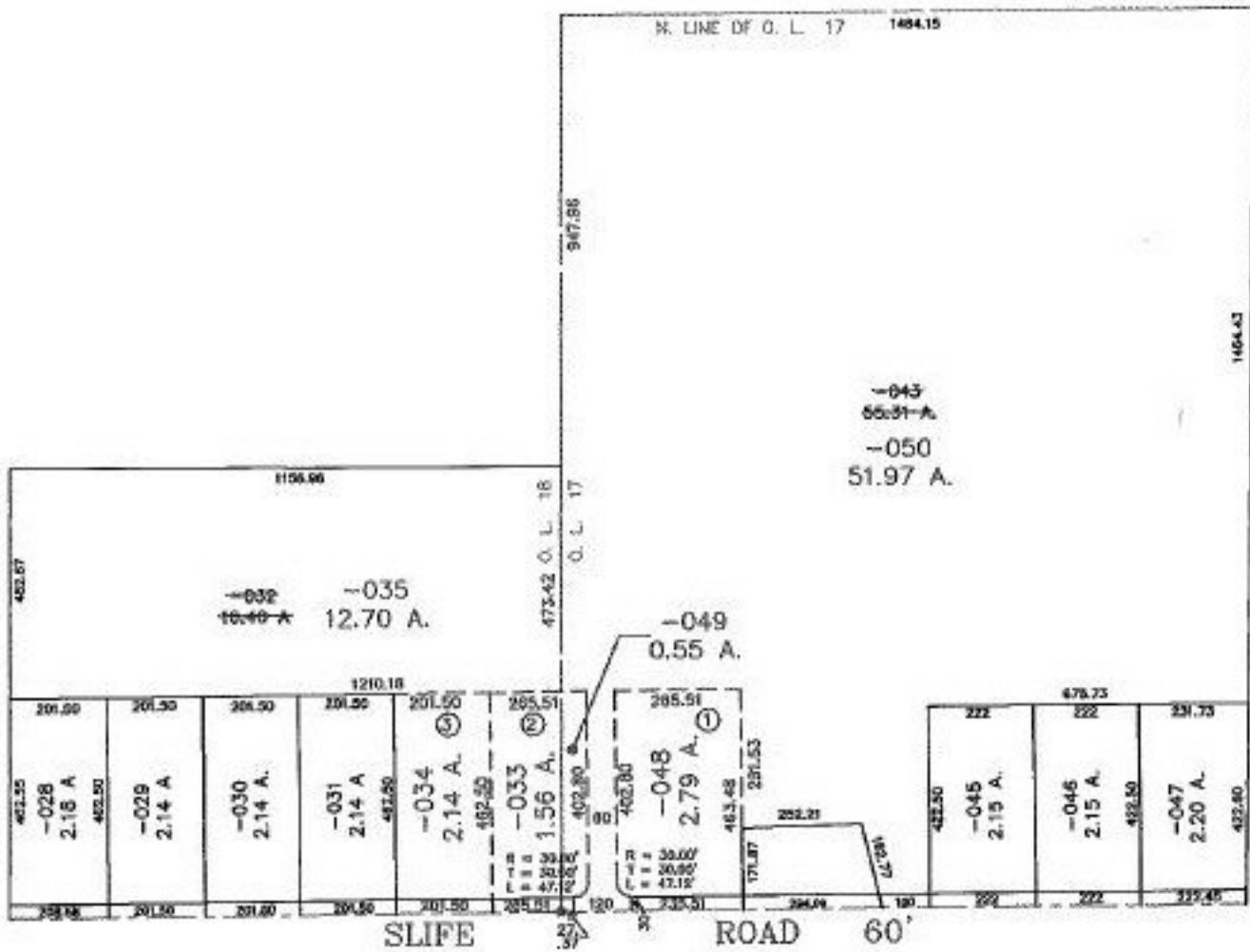

6/21/99



SPLITS/DEEDS PROCESSED
LORAIN COUNTY TAX MAP DEPARTMENT
226 MIDDLE AVE. ELYRIA, OHIO

SURVEYED BY: RODGER G. SIMON
 CLOSURE: 0.15 : 10,000
 MAP PAGE(S): 10-G
 APPROVED BY: TJS DATE: 09/18/98
 SCALE: 1" = 400' PRIOR INSTRUMENT: 980546790