

PARENT PARCEL: 09-00-086-110-050, 052, & 053

CHILD PARCEL: NONE

STARTING POINT: KNOWN AS S\L 9 IN VIET'S ADDITION PLAT V. 1 PG. 38

NO. 22646-D



CORRECT DUP.

FRONTAGE & DEPTH CORRECTION

4 PARCELS

09-00-086-110-050, -051, -052, & -053

~~82.50 X 132~~

82.50 X 155.36

TAX MAP RECORDS CORRECT

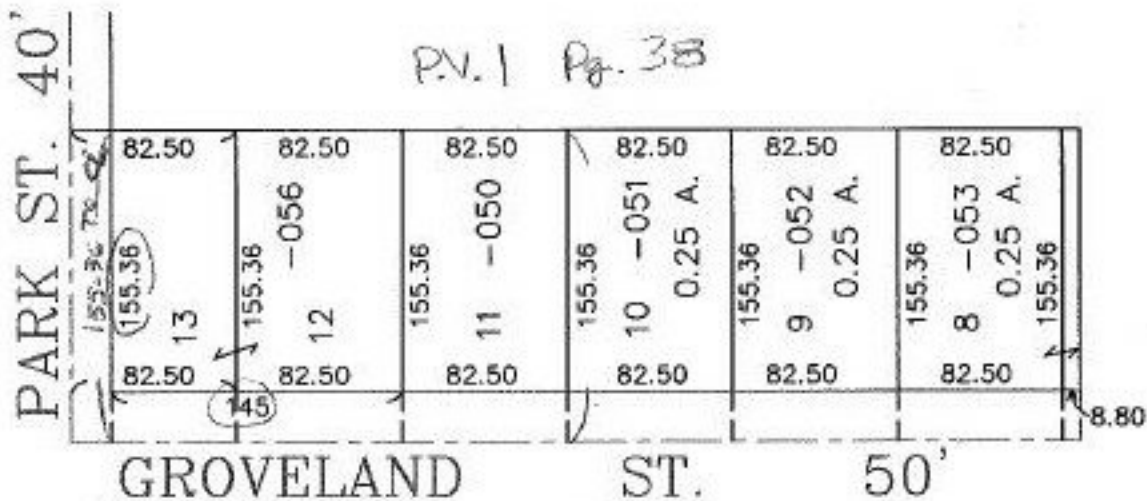

SPLITS/DEEDS PROCESSED

LORAIN COUNTY TAX MAP DEPARTMENT
226 MIDDLE AVE. ELYRIA, OHIO

SURVEYED BY: DEED

CLOSURE: CAN'T RUN

MAP PAGE(S): 09-00-086-B

APPROVED BY: TJS DATE: 09/11/98

SCALE: 1" = 100' PRIOR INSTRUMENT: PLAT 1/38