

PARENT PARCEL: 09-00-086-110-050, 052, & 053

CHILD PARCEL: NONE

STARTING POINT: KNOWN AS S/L 9 IN MET'S ADDITION PLAT V. 1 PG. 38

NO. 22646-D



CORRECT DUP.

FRONTAGE & DEPTH CORRECTION

09-00-086-110-050, -051, -052, & -053

~~82.50 X 132~~

82.50 X 155.36

TAX MAP RECORDS CORRECT

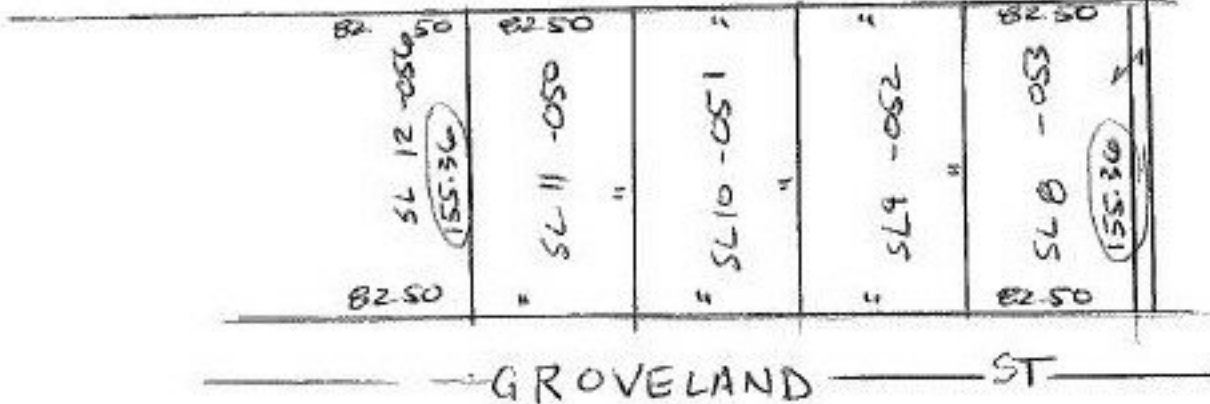

**SPLITS/DEEDS PROCESSED**  
LORAIN COUNTY TAX MAP DEPARTMENT  
226 MIDDLE AVE. ELYRIA, OHIO

SURVEYED BY: DEED  
CLOSURE: CAN'T RUN  
MAP PAGE(S): 09-00-086-B  
APPROVED BY: TJS DATE: 09/11/98  
SCALE: 1" = 100' PRIOR INSTRUMENT: PLAT 1/38