

PARENT PARCEL: 13-09-039-000-028

CHILD PARCEL: 13-09-039-000-029 & 030

STARTING POINT: I.P. FOUND IN CL OF BETTS RD. & CL OF BAIRD RD.

NO. 22645



• I.P.

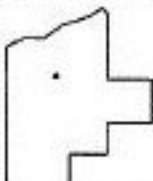
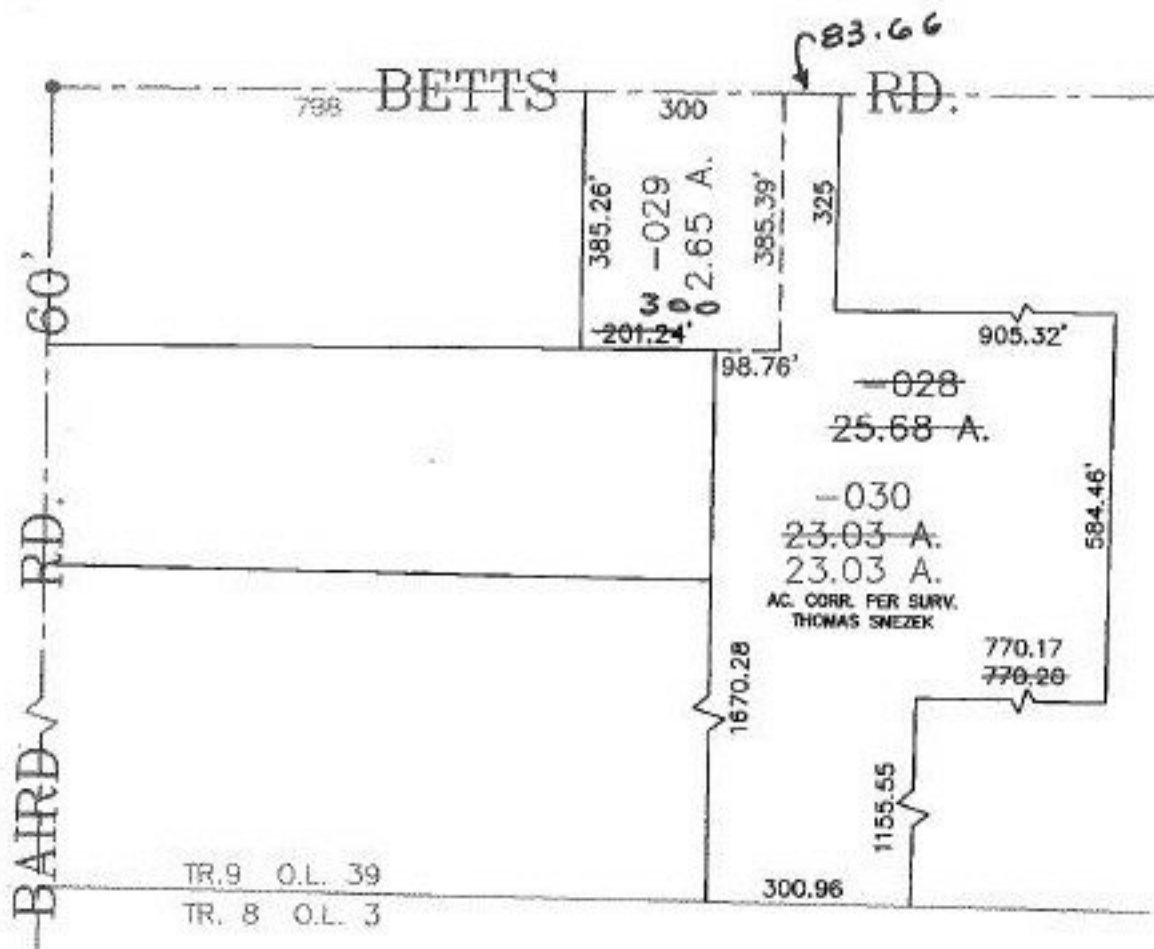

SPLITS/DEEDS PROCESSED
LORAIN COUNTY TAX MAP DEPARTMENT
 226 MIDDLE AVE. ELYRIA, OHIO

SURVEYED BY: THOMAS M. SNEZEK
 CLOSURE: 0.03 : 10,000
 MAP PAGE(S): 13-F
 APPROVED BY: TJS DATE: 09/16/98
 SCALE: 1" = 300' PRIOR INSTRUMENT: 980524139

6/21/99