

PARENT PARCEL: 09-00-104-000-021, 022, & 14-00-007-000-001

CHILD PARCEL: XX-XX-XXX-XXX-XXX

STARTING POINT: I.P. AT THE S.W. CORNER OF O.L. 7

NO. 22641-X

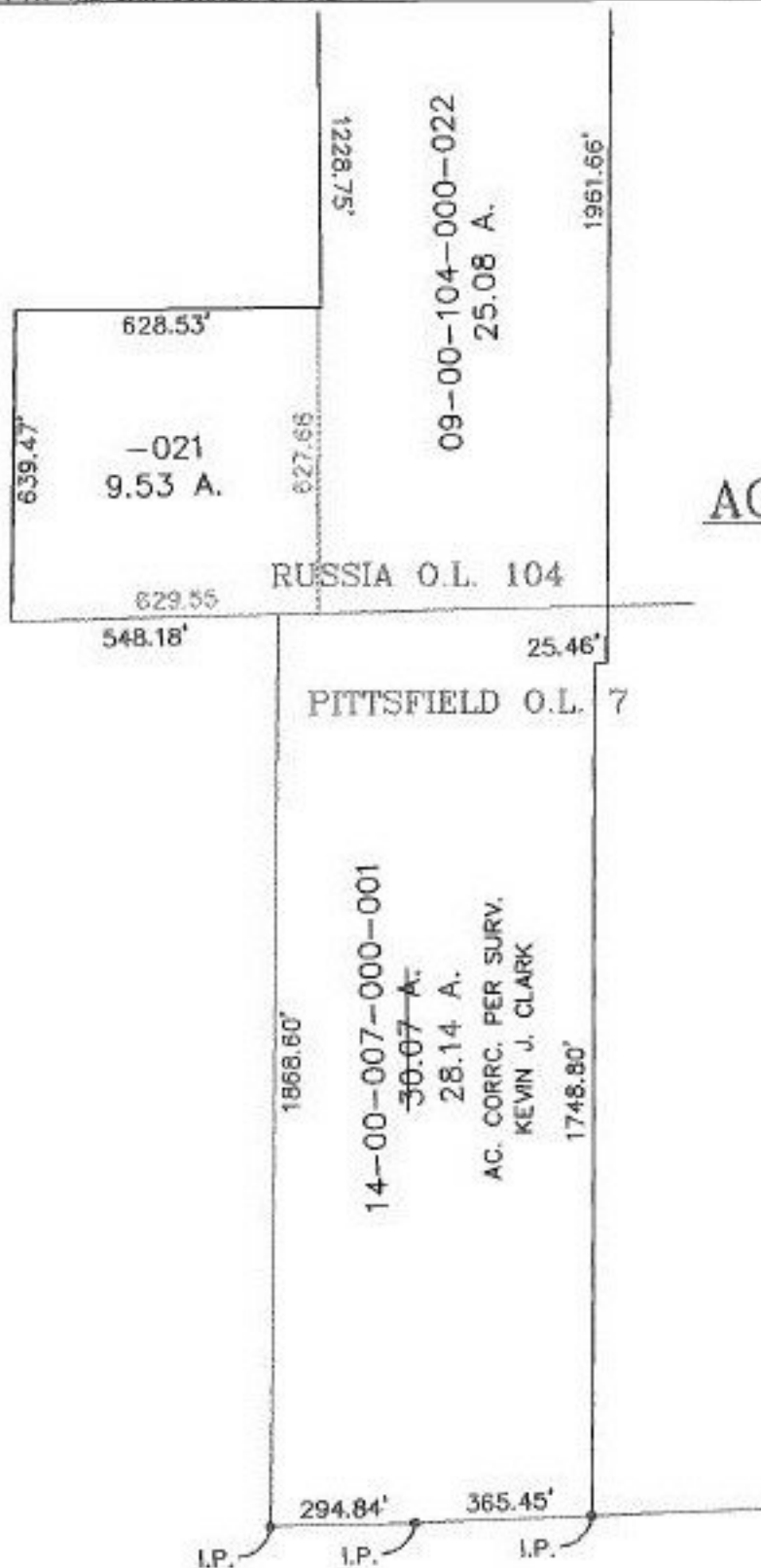

AC. CORRECTION

2 OF 2

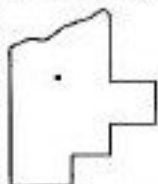

SPLITS/DEEDS PROCESSED
LORAIN COUNTY TAX MAP DEPARTMENT
 226 MIDDLE AVE. ELYRIA, OHIO

SURVEYED BY: KEVIN J. CLARK
 CLOSURE: 0.01 : 10,000
 MAP PAGE(S): 14-B & 09-00-104-A & B
 APPROVED BY: IJS DATE: 09/08/98
 SCALE: 1" = 400' PRIOR INSTRUMENT: OR 909/912

Handwritten signature and date: 6/21/99