

PARENT PARCEL: 07-00-019-000-391
CHILD PARCEL: 07-00-019-000-392 & 393
STARTING POINT: INT CL MILLS RD & CL JAYCOX RD

NO. 22636-X



CORRECTION TO SPLIT NUMBER 22198.
DEEDS BEING RE-FILED JUST AHEAD OF THE
SUBDIVISION HOMESTEAD VINEYARDS VI.
CORRECTION PER DANE A HAPONEK.

TO INT CL MILLS RD &
CL JAYCOX RD
3873.54
S 00-49-33 W

JAYCOX ROAD

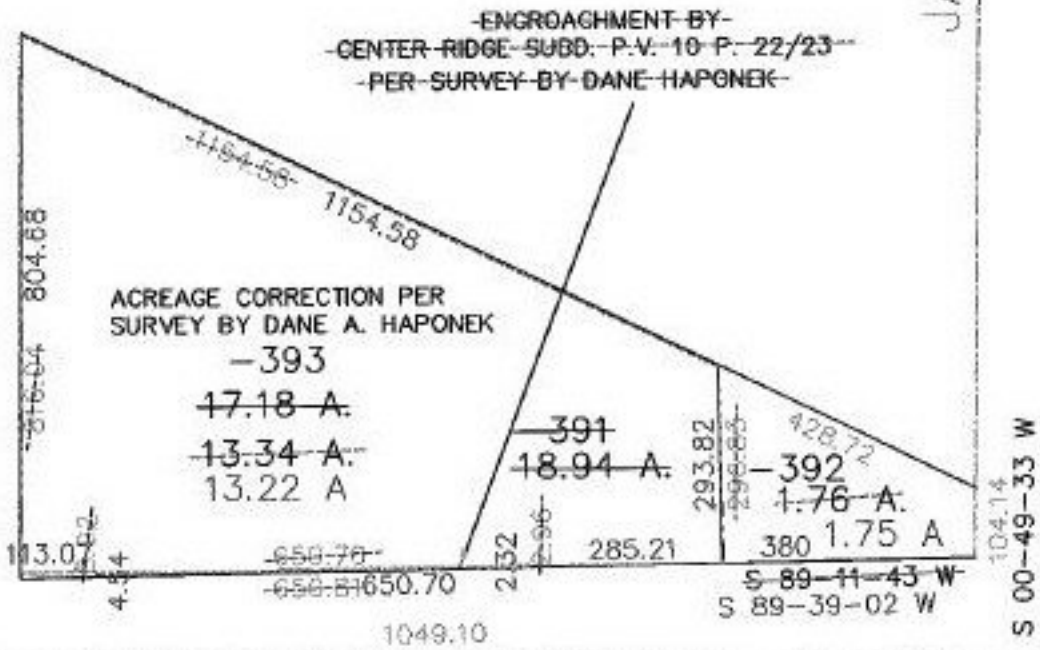

SPLITS/DEEDS PROCESSED
LORAIN COUNTY TAX MAP DEPARTMENT
226 MIDDLE AVE. ELYRIA, OHIO

SURVEYED BY: DANE A. HAPONEK
CLOSURE: 0.07 : 10.000
MAP PAGE(S): 7-00-019-D
APPROVED BY: F. COLBERT DATE: 9/11/98
SCALE: 1" = 300'