

PARENT PARCEL: 15-00-050-000-003, 15-00-051-000-005, 16-00-060-000-051

CHILD PARCEL: 15-00-051-000-015, 016, 017, 018, 16-00-060-000-053, 054

STARTING POINT: C/A's WAKEMAN-LAGRANGE-RICHFIELD ROAD & CHAMBERLAIN ROAD

NO. 22630

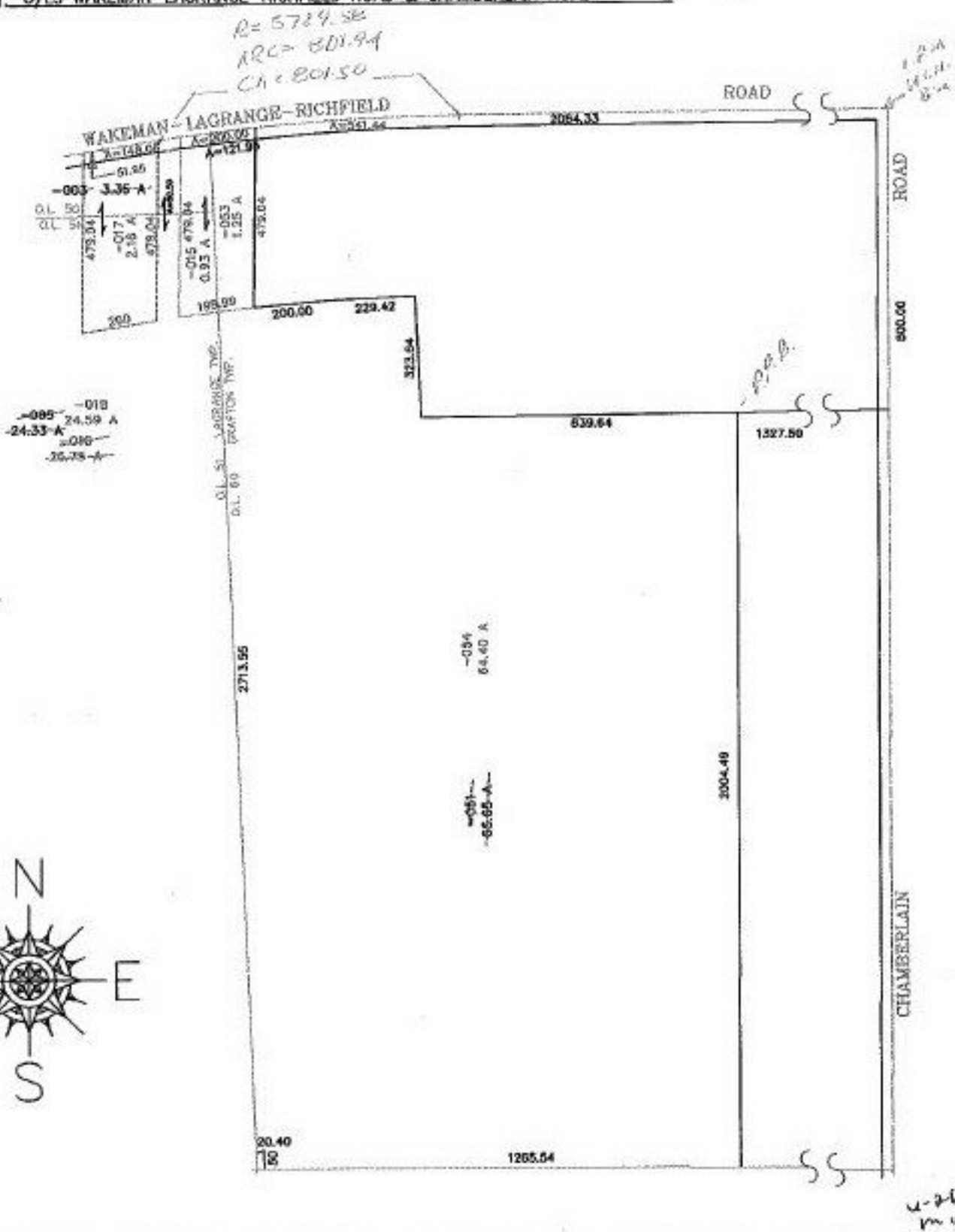

SPLITS/DEEDS PROCESSED
 LORAIN COUNTY TAX MAP DEPARTMENT
 226 MIDDLE AVE. ELYRIA, OHIO

SURVEYED BY: JAMES B. ROOT
 CLOSURE: 0.02 / 10,000
 MAP PAGE(S): 15-D & H AND 16-E
 APPROVED BY: F. COLBERT DATE: 9/10/98
 SCALE: 1" = 400' PRIOR INSTRUMENT: 0942/061 091394/200 091432/216