

PARENT PARCEL: 20-05-006-000-008

CHILD PARCEL: 20-05-006-000-012, -013, -014, -015

STARTING POINT: MON. BOX AT C/Ls QUARRY ROAD & GRIGGS ROAD

NO. 22627

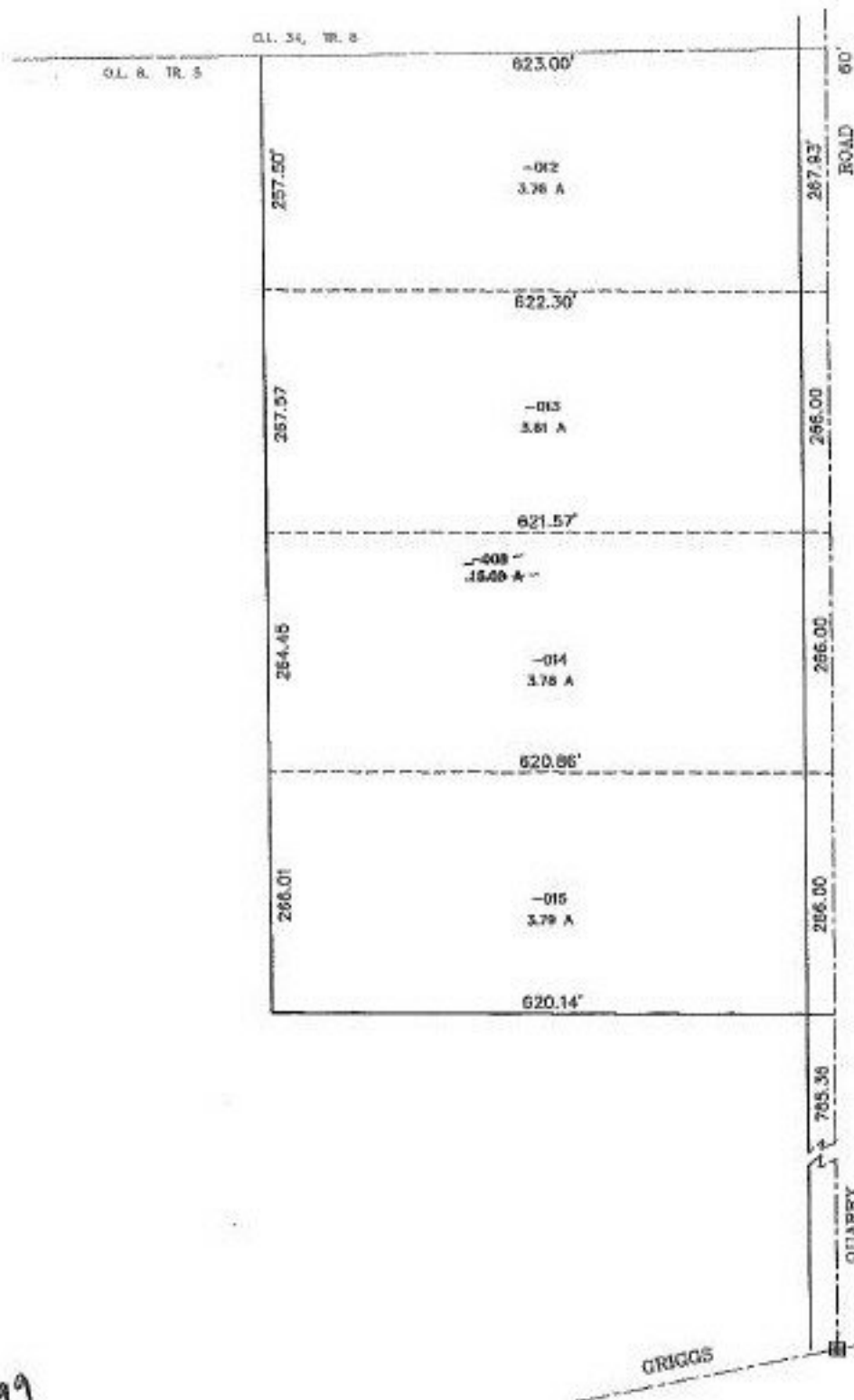

DP
1-6-99

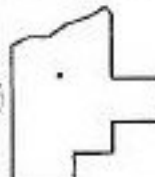

SPLITS/DEEDS PROCESSED
 LORAIN COUNTY TAX MAP DEPARTMENT
 226 MIDDLE AVE. ELYRIA, OHIO

SURVEYED BY: RODGER G SIMON
 CLOSURE: 0.80 / 10,000
 MAP PAGE(S): 20-D
 APPROVED BY: F. COLBERT DATE: 8/31/98
 SCALE: 1" = 200 PRIOR INSTRUMENT: DV1409/527