

PARENT PARCEL: 11-00-074-000-029

CHILD PARCEL: 11-00-074-000-079, 080

STARTING POINT: C/L GILES ROAD & E. LINE OF O. L. 74

NO. 22623

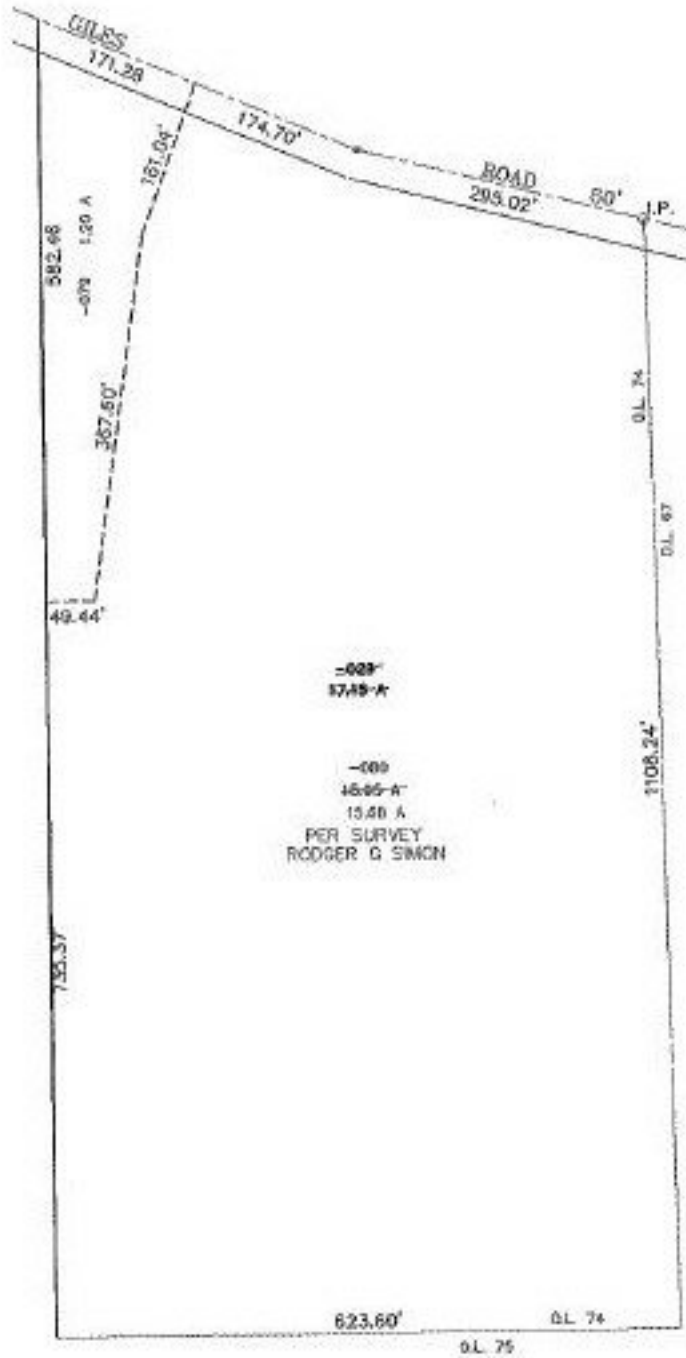

6-21-98
m.B.



SPLITS/DEEDS PROCESSED
LORAIN COUNTY TAX MAP DEPARTMENT
 226 MIDDLE AVE. ELYRIA, OHIO

SURVEYED BY: RODGER G SIMON
 CLOSURE: 0.83 PER 10,000
 MAP PAGE(S): 11-B
 APPROVED BY: F. COLBERT DATE: 8/28/98
 SCALE: 1" = 200' PRIOR INSTRUMENT: OR 153/220