

PARENT PARCEL: 08-15-015-000-004 & 013

CHILD PARCEL: 08-15-015-000-014 THRU -019

STARTING POINT: I.P. MON IN THE CL OF BAUMHART RD. & CL OF GARFIELD RD.

NO. 22620

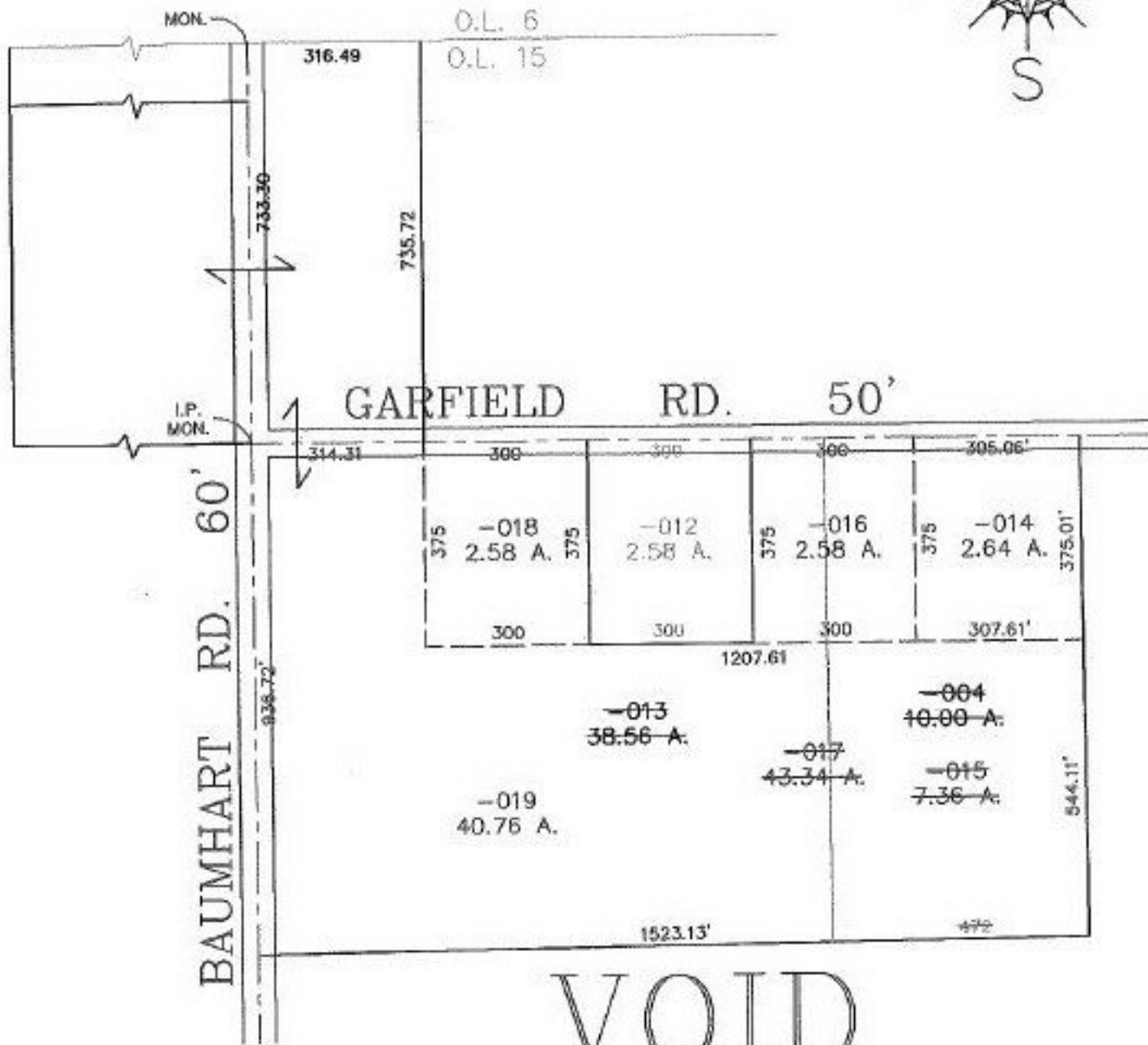

VOID
10/16/98

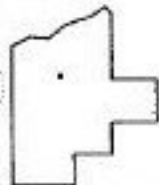

SPLITS/DEEDS PROCESSED
LORAIN COUNTY TAX MAP DEPARTMENT
228 MIDDLE AVE. ELYRIA, OHIO

SURVEYED BY: RICHARD A. ROSEBECK
CLOSURE: 0.02 : 10,000
MAP PAGE(S): B-D
APPROVED BY: TJS DATE: 08/26/98
SCALE: 1" = 300' PRIOR INSTRUMENT: OR 553/948