

PARENT PARCEL: 20-05-004-000-008

CHILD PARCEL: 20-05-004-000-009 THRU -011

STARTING POINT: CL OF GRIGGS RD. & CL OF QUARRY RD.

NO. 22619

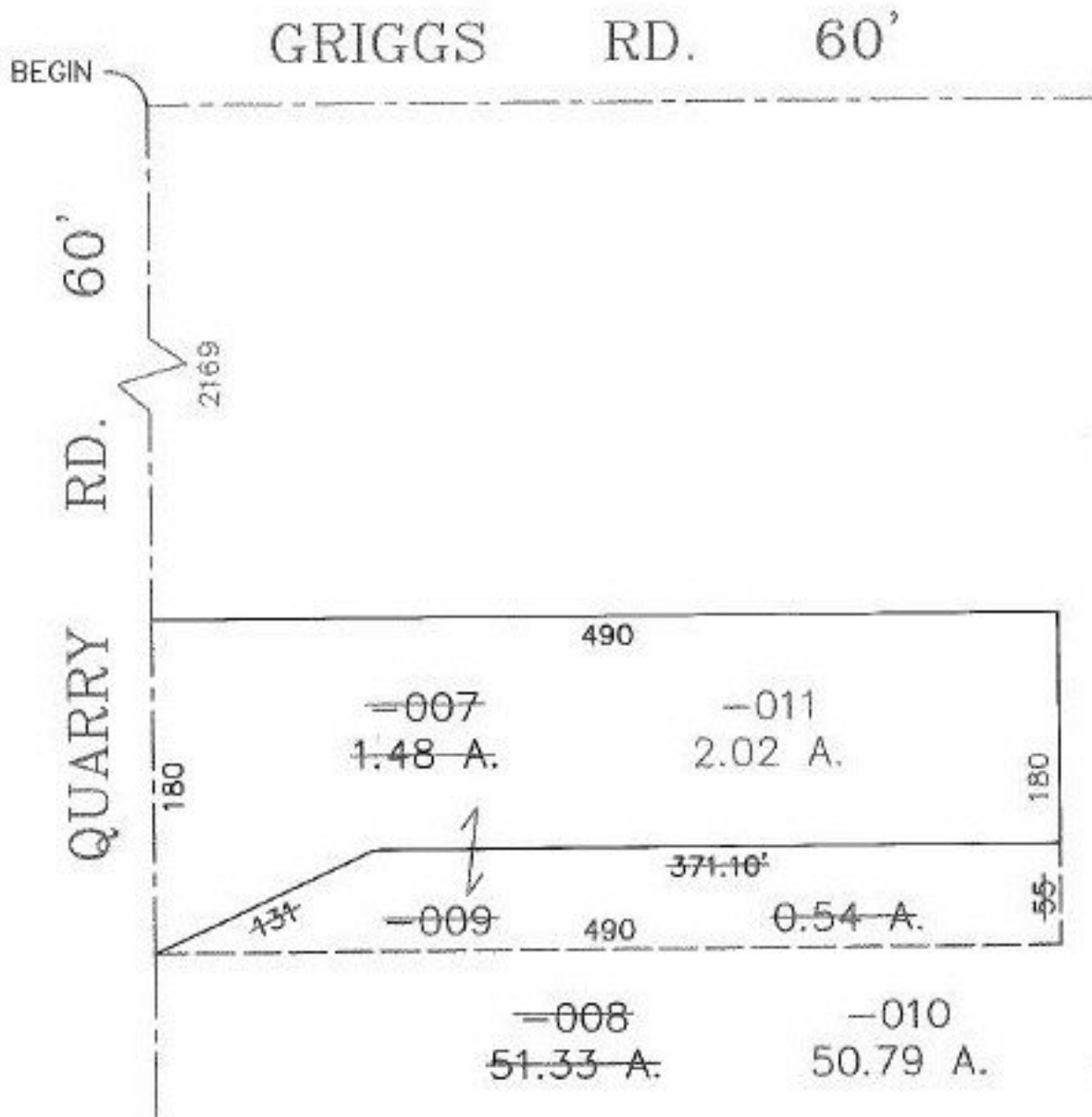

DC 1-6-73

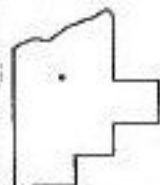

SPLITS/DEEDS PROCESSED
LORAIN COUNTY TAX MAP DEPARTMENT
226 MIDDLE AVE. ELYRIA, OHIO

SURVEYED BY: JOHN POZYWAK
CLOSURE: 0.05 : 10,000 SCALE: 1" = 100'
MAP PAGE(S): 20-D
APPROVED BY: TJS DATE: 08/24/98
PRIOR INSTRUMENT: OR 667/520, DV 1230/124