

#22617-X

PARENT PARCEL: 09-00-084-105-095

CHILD PARCEL: 09-00-084-105-096, 097, & 098

STARTING POINT: I.P. FOUND IN THE SOUTHERLY LINE OF WOODHAVEN PL. & N.E. CORNER OF S\1 74

NO. 22617-X

VOID

SEE #22614-X



- I.P. FOUND
- I.P. SET
- DRILL HOLE

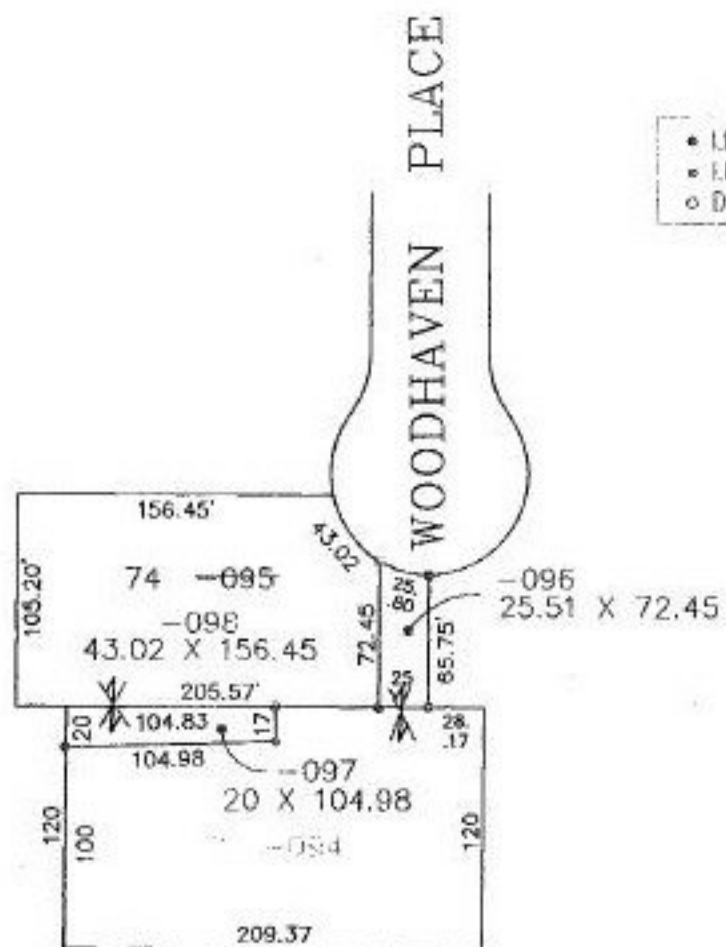

PRIOR INSTRUMENT: DV 1403/30  
PRIOR INSTRUMENT: OR 866/851



SPLITS/DEEDS PROCESSED  
LORAIN COUNTY TAX MAP DEPARTMENT  
226 MIDDLE AVE. ELYRIA, OHIO

SURVEYED BY: LAUNDON, SIMON, CAHL & ASSOC.  
CLOSURE: 0.53 ; 10.000 , & 19.14 ; 10.000  
MAP PAGE(S): 09-00-084-A  
APPROVED BY: TJS DATE: 08/11/98  
SCALE: 1" = 100'