

PARENT PARCEL: 04-00-013-000-197

CHILD PARCEL: 04-00-013-000-213 & 214

STARTING POINT: CL OF AVON - BELDON RD. & CL OF RIEGELSBERGER RD.

NO. 22616



BEGINNING RIEGELSBERGER RD. 60'

AVON - BELDON RD. 60'

488.60'

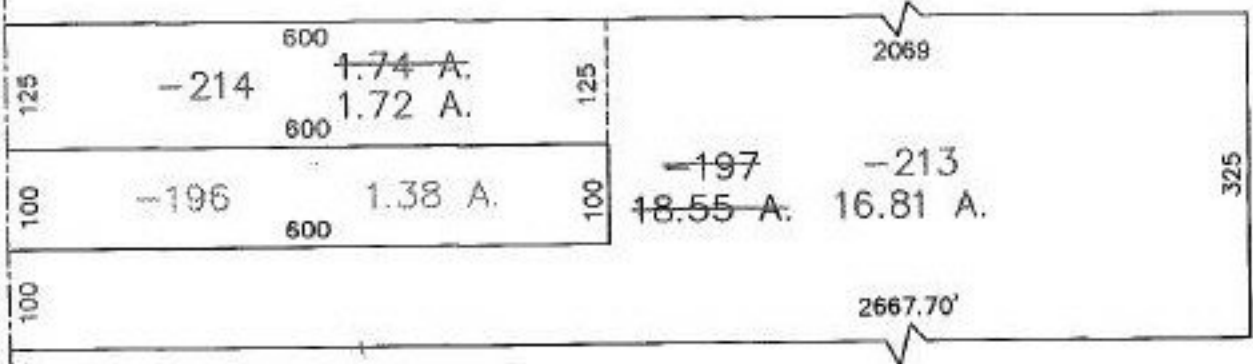

**SPLITS/DEEDS PROCESSED**  
LORAIN COUNTY TAX MAP DEPARTMENT  
226 MIDDLE AVE. ELYRIA, OHIO

SURVEYED BY: JAMES A. RESAR  
CLOSURE: 0.00 : 10.000  
MAP PAGE(S): 04-00-013-C & D  
APPROVED BY: TJS DATE: 08/14/98  
SCALE: 1" = 200' PRIOR INSTRUMENT: OR 1351/696