

PARENT PARCEL: 18-00-027-112-029

CHILD PARCEL: 18-00-027-112-030 & 031

STARTING POINT: CL OF PROSPECT ST. & CL OF WOODLAND ST.

NO. 22614

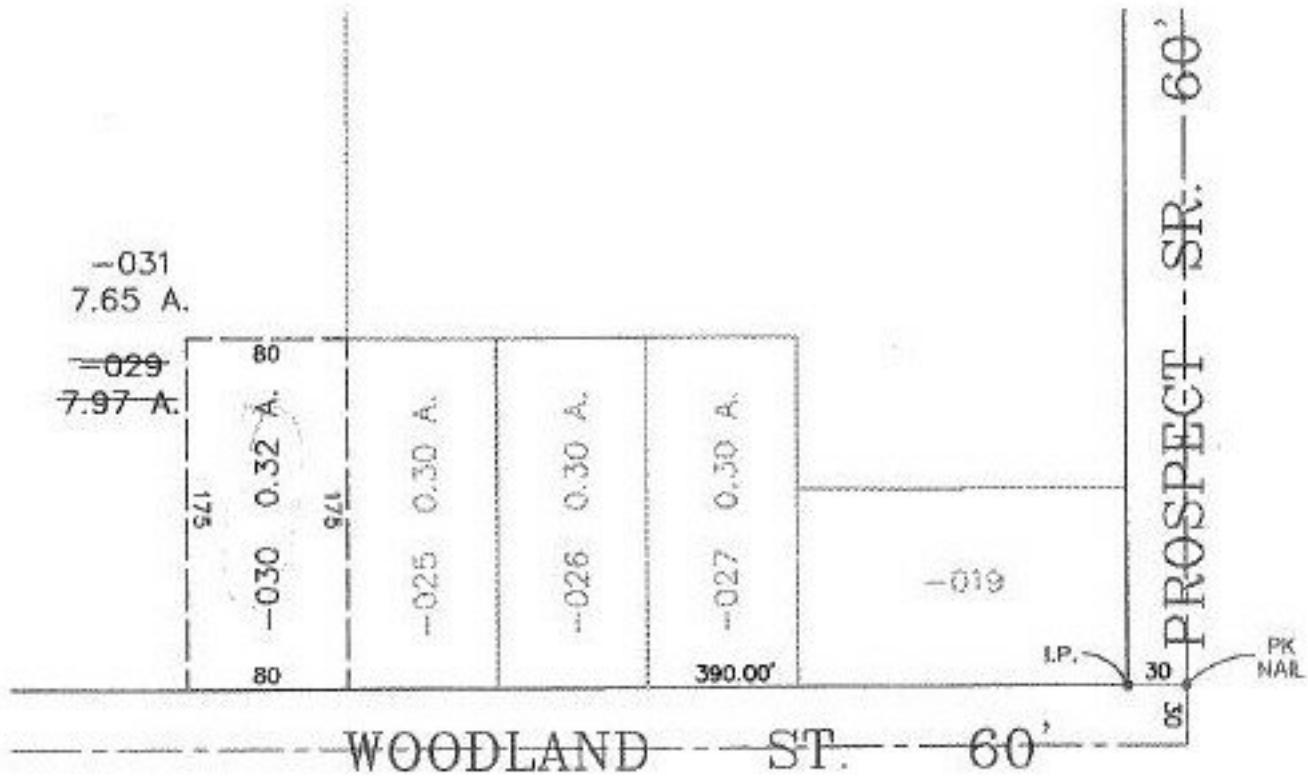

SPLITS/DEEDS PROCESSED
 LORAIN COUNTY TAX MAP DEPARTMENT
 226 MIDDLE AVE. ELYRIA, OHIO

SURVEYED BY: CARL A. ANDERSON

CLOSURE: 0.00 : 10.000

MAP PAGE(S): 18-00-027-D

APPROVED BY: IJS DATE: 08/07/98

SCALE: 1" = 100' PRIOR INSTRUMENT: 980514053

Handwritten note: CWP 12/14/98