

PARENT PARCEL: 09-00-084-105-095

CHILD PARCEL: 09-00-084-105-096 & -097

STARTING POINT: I.P. FOUND IN THE SOUTHERLY LINE OF WOODHAVEN PL. & N.E. CORNER OF S\ 74

NO. 22614-X



UNCOMBINATION

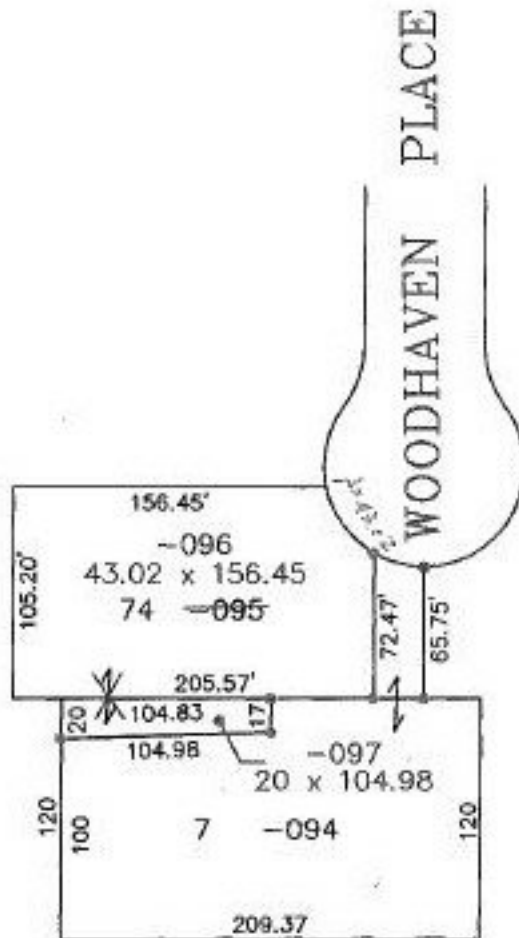

- I.P. FOUND
- I.P. SET
- DRILL HOLE

PRIOR INSTRUMENT: DV 1403/30

PRIOR INSTRUMENT: OR 866/851

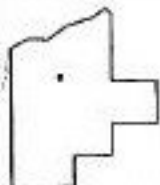

SPLITS/DEEDS PROCESSED
LORAIN COUNTY TAX MAP DEPARTMENT
228 MIDDLE AVE. ELYRIA, OHIO

SURVEYED BY: LAUNDON, SIMON, CAHL & ASSOC.

CLOSURE: 0.53 ; 10,000 , & 19.14 ; 10,000

MAP PAGE(S): 09-00-084-A

APPROVED BY: TJS DATE: REV. 12/24/98

SCALE: 1" = 100'

Handwritten signature and date: 6/21/99