

PARENT PARCEL: 03-00-103-122-005 & 008

CHILD PARCEL: 03-00-103-122-041 THRU 044

STARTING POINT: DEED #1, I.P. SET AT THE N.W. CORNER OF S\ 12 OF GAYLORDS SUB.

DEED #2 & 3, I.P. SET AT THE S.W. CORNER OF S\ 13 OF GAYLORDS SUB.

NO. 22612

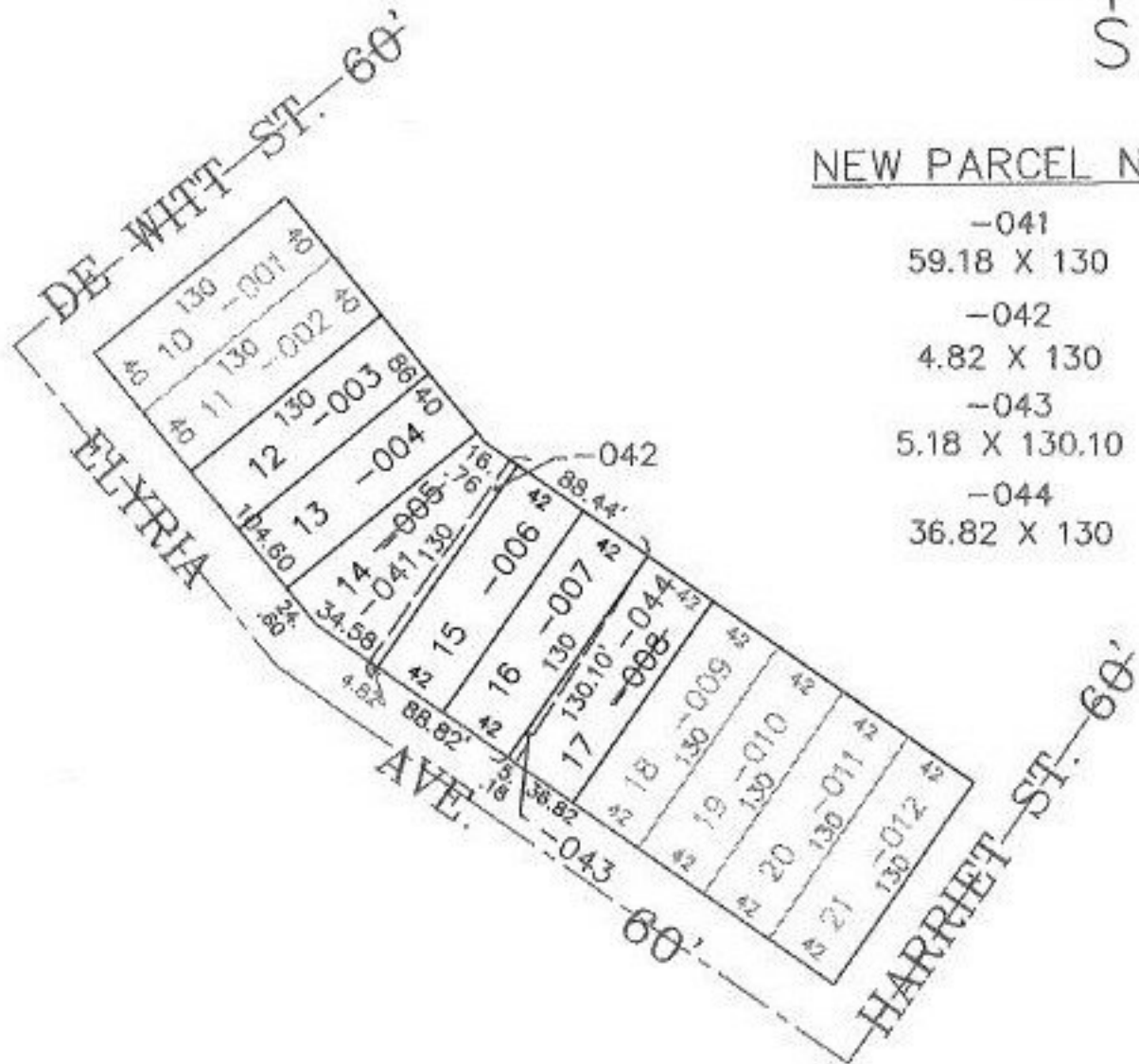

NEW PARCEL NO.

- 041
59.18 X 130
- 042
4.82 X 130
- 043
5.18 X 130.10
- 044
36.82 X 130

PRIOR INSTRUMENT: 980522856
 PRIOR INSTRUMENT: DV 1086/915
 PRIOR INSTRUMENT: 980522587
 PRIOR INSTRUMENT: 980511168

TJS
4-30-99

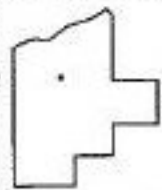

SPLITS/DEEDS PROCESSED
 LORAIN COUNTY TAX MAP DEPARTMENT
 226 MIDDLE AVE. ELYRIA, OHIO

SURVEYED BY: PATRICK A. MCGANNON
 CLOSURE: 0.13 : 10,000
 MAP PAGE(S): 03-00-103-A
 APPROVED BY: TJS DATE: 08/06/98
 SCALE: 1" = 100'