

PARENT PARCEL: 11-00-081-102-059 & 066  
CHILD PARCEL: 11-00-081-102-067  
STARTING POINT: EAST LINE OF O.L. 81 & CL OF DURKEE RD.

NO. 22610

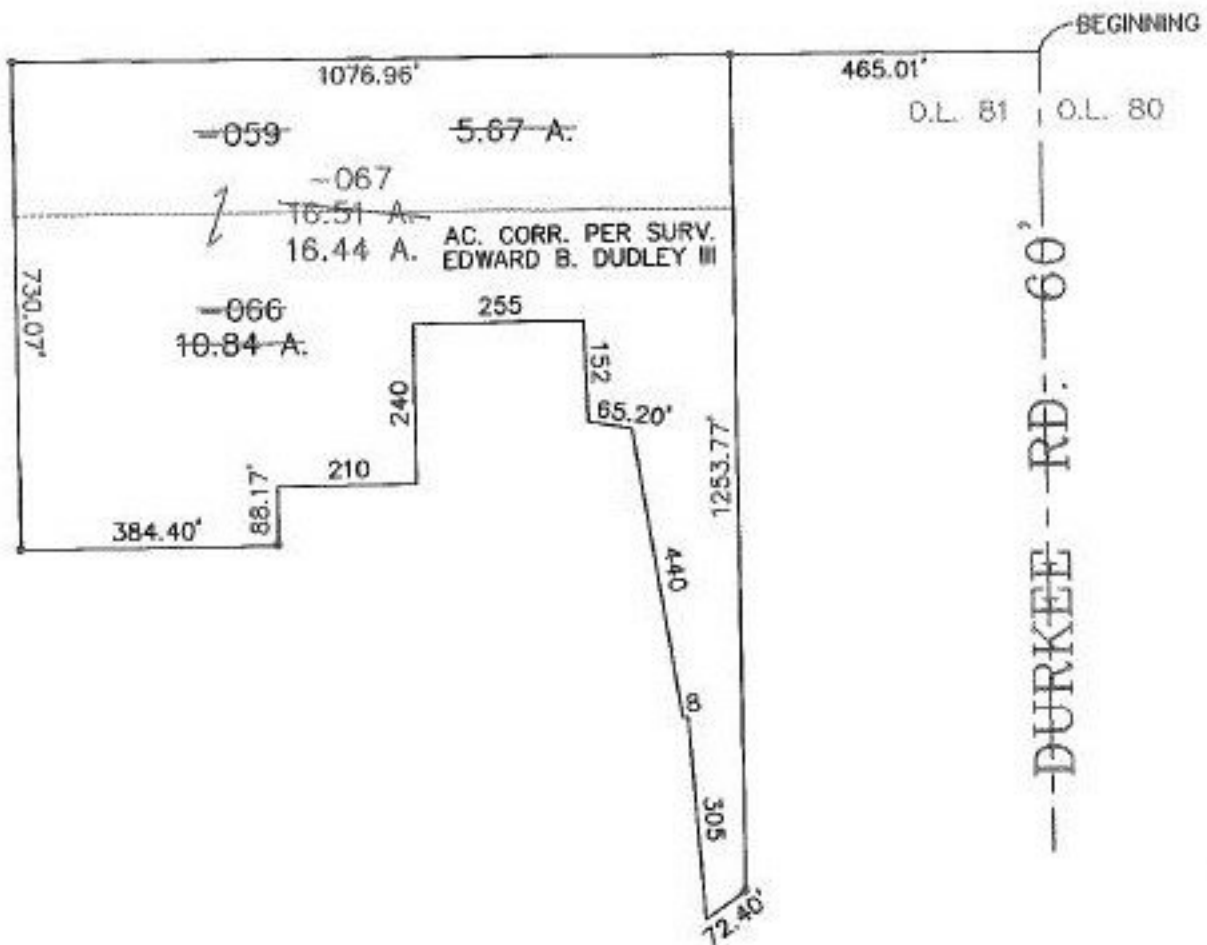

•LP.



1-28-99

18 SPLITS/DEEDS PROCESSED

LORAIN COUNTY TAX MAP DEPARTMENT  
226 MIDDLE AVE. ELYRIA, OHIO

SURVEYED BY: EDWARD B. DUDLEY III

CLOSURE: 0.05 : 10,000

MAP PAGE(S): 11-00-081

APPROVED BY: TJS DATE: 08/14/98

SCALE: 1" = 300' PRIOR INSTRUMENT: OR 1134/286