

PARENT PARCEL: 05-00-032-000-015, 016, & 017

CHILD PARCEL: 05-00-032-000-101, 102, 103, & 104

STARTING POINT: I.P. MON. SET AT THE INTERSECTION OF WEST LINE OF O.L. 32 &
CL. OF MILAN - ELYRIA RD.

NO. 22608

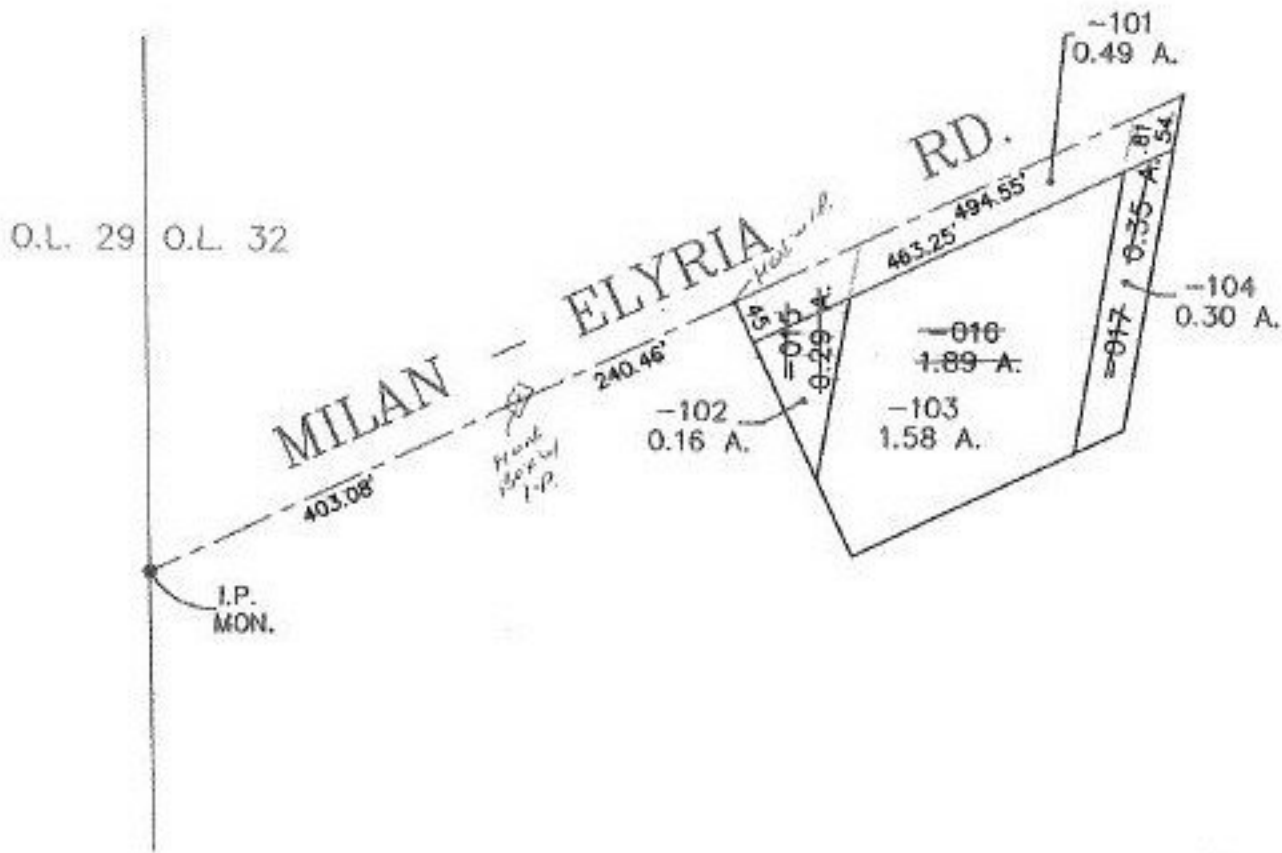

SPLITS/DEEDS PROCESSED
LORAIN COUNTY TAX MAP DEPARTMENT
 226 MIDDLE AVE. ELYRIA, OHIO

SURVEYED BY: JAMES E. KENYON
 CLOSURE: 0.06 : 10,000
 MAP PAGE(S): 05-00-032-A
 APPROVED BY: TJS DATE: 08/05/98
 SCALE: 1" = 200' PRIOR INSTRUMENT: DV 1149/624