

PARENT PARCEL: 02-01-006-109-016

CHILD PARCEL: 02-01-006-109-034 & 035

STARTING POINT: WEST HALF OF S/L 171

NO. 22607

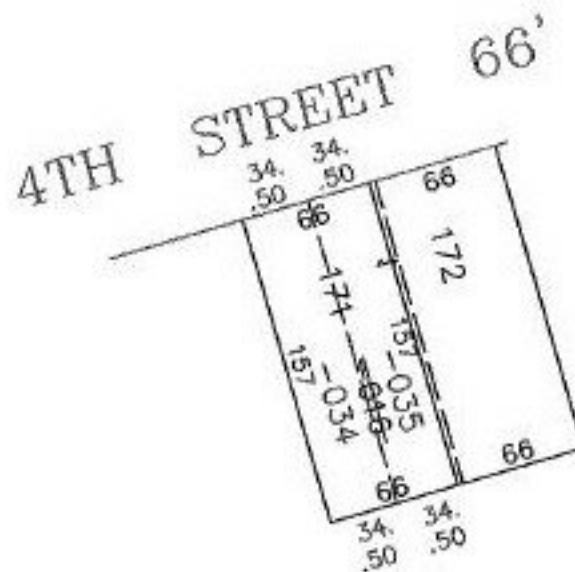

JS
2-25-99

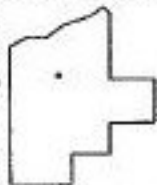

SPLITS/DEEDS PROCESSED
LORAIN COUNTY TAX MAP DEPARTMENT
226 MIDDLE AVE. ELYRIA, OHIO

SURVEYED BY: DANE A. HAPONEK

CLOSURE: CAN'T RUN

MAP PAGE(S): 02-01-006-B

APPROVED BY: TJS DATE: 08/05/98

SCALE: 1" = 100' PRIOR INSTRUMENT: DV 418/229