

PARENT PARCEL: 10-00-004-109-054

CHILD PARCEL: 10-00-004-109-058 & 059

STARTING POINT: I.P. FOUND AT NORTH ROW OF WAYNE ST. & WEST ROW OF HAYES ST.

NO. 22606

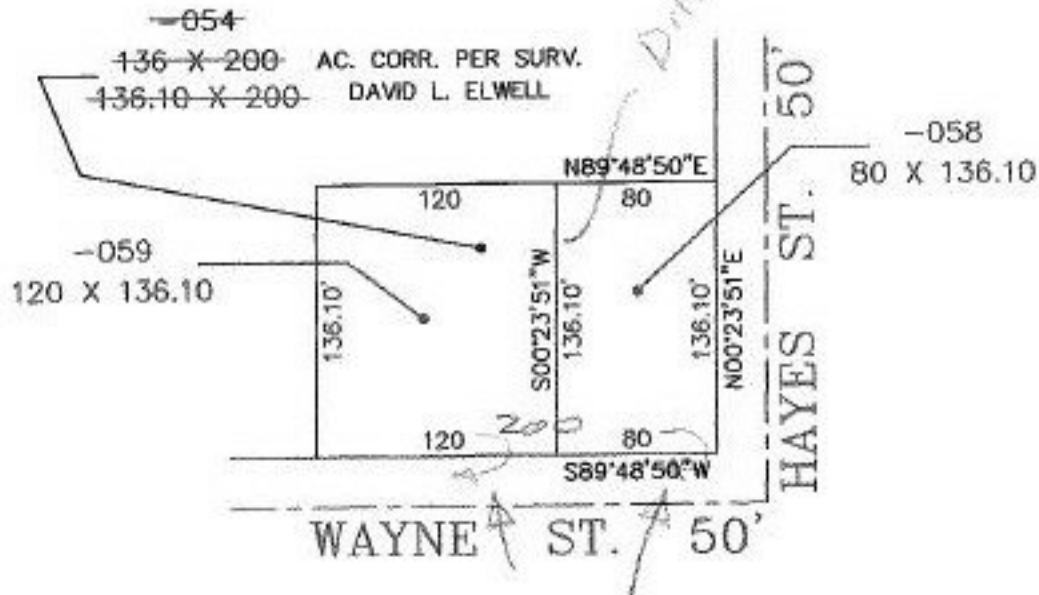

6/21/99



SPLITS/DEEDS PROCESSED
 LORAIN COUNTY TAX MAP DEPARTMENT
 226 MIDDLE AVE. ELYRIA, OHIO

SURVEYED BY: DAVID L. ELWELL
 CLOSURE: 0.00 : 10.000
 MAP PAGE(S): 10-00-004-E
 APPROVED BY: TJS DATE: 07/30/98
 SCALE: 1" = 100' PRIOR INSTRUMENT: DV 1067/594