

PARENT PARCEL: 03-00-105-101-006

CHILD PARCEL: 03-00-105-101-029 & 030

STARTING POINT: CL OF E. 42ND ST. & EAST ROW OF PEARL RD.

NO. 22603



O.L. 106 O.L. 105

I.P.

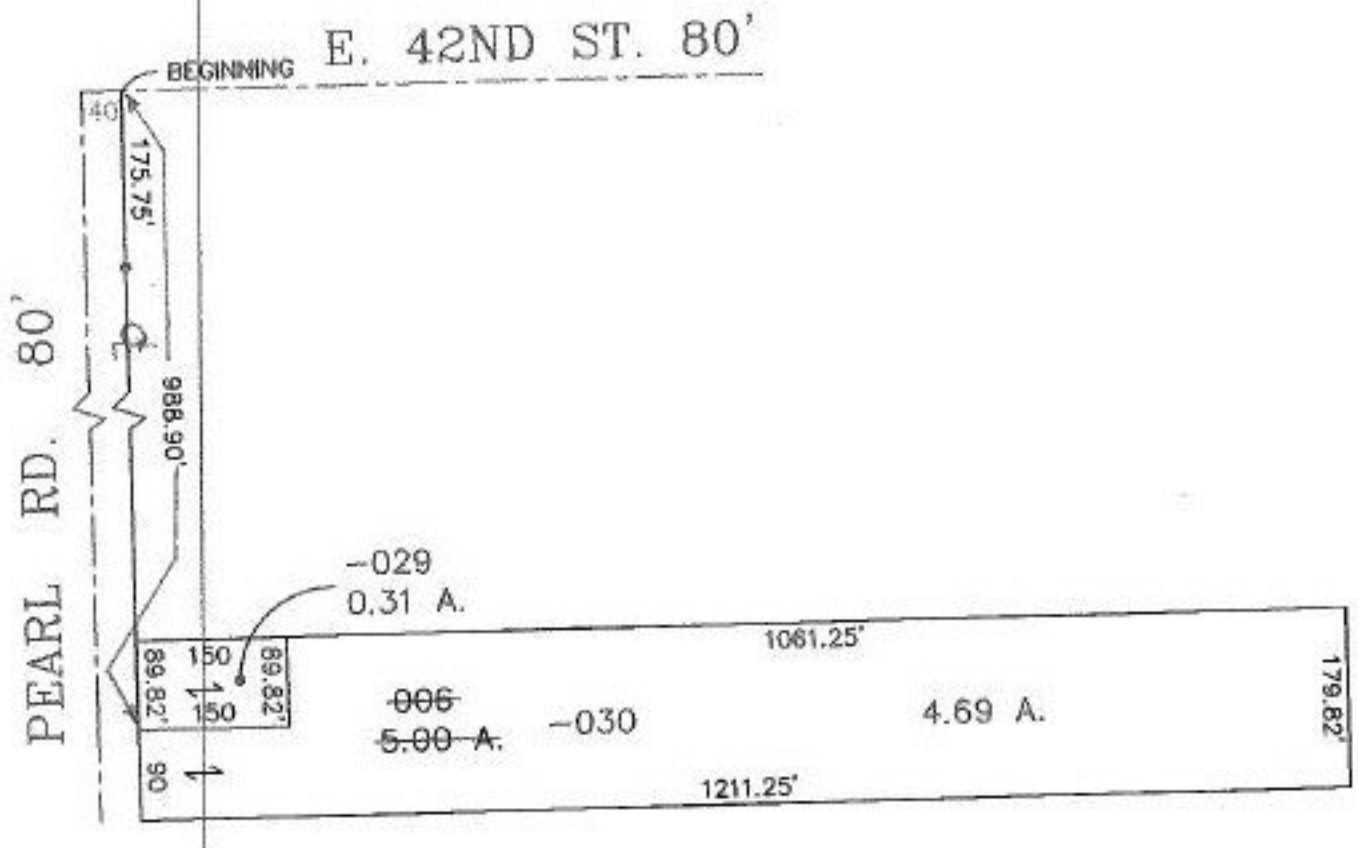

TJS
4-30-99

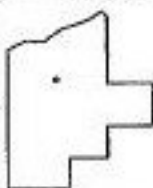

SPLITS/DEEDS PROCESSED
LORAIN COUNTY TAX MAP DEPARTMENT
226 MIDDLE AVE. ELYRIA, OHIO

SURVEYED BY:	CARL R. ANDERSON
CLOSURE:	0.85 : 10.000
MAP PAGE(S):	03-00-105-A
APPROVED BY:	TJS DATE: 07/27/98
SCALE:	1" = 200' PRIOR INSTRUMENT: DY 1351/654