

PARENT PARCEL: 09-00-096-113-075, & 082

CHILD PARCEL: XX-XX-XXX-XXX-XXX

STARTING POINT: CL. OF HAMILTON ST. & WEST CORP. LINE

NO. 22597-D



# MAP CORRECTION ONLY

THESE PARCELS STILL NEED GOOD TIE-IN AND A DESCRIPTION THAT CAUS ADJOINING OWNERS.

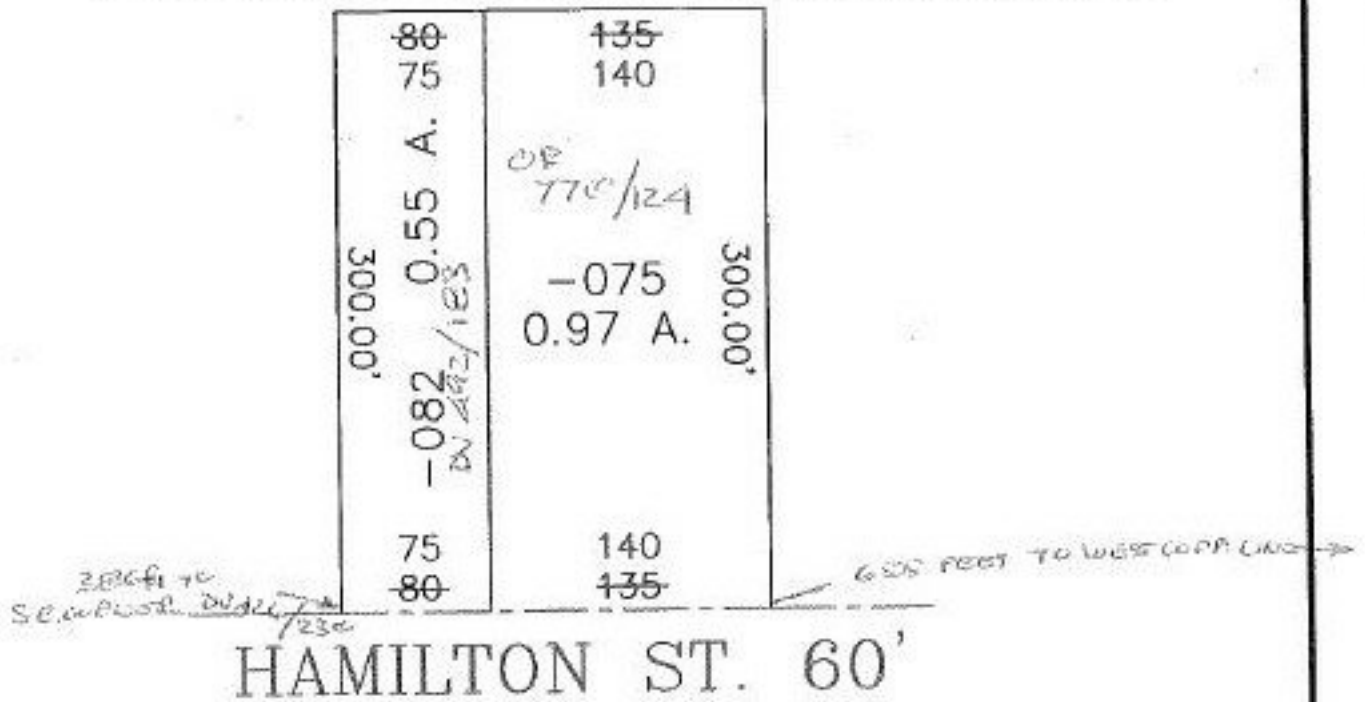

THIS TICKET HAD NO PAPERWORK GO OUT TO TRANSFER OFFICE!

DV 655/157

DV 492/183

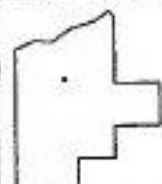

**SPLITS/DEEDS PROCESSED**  
LORAIN COUNTY TAX MAP DEPARTMENT  
226 MIDDLE AVE. ELYRIA, OHIO

SURVEYED BY: DEED  
CLOSURE: CAN'T RUN  
MAP PAGE(S): 09-00-096-B  
APPROVED BY: JIS DATE: 07/22/98  
SCALE: 1" = 100' PRIOR INSTRUMENT: OR 770/124

JH 6/21/99