

PARENT PARCEL: 15-00-024-000-027

CHILD PARCEL: 15-00-024-000-033 & 034

STARTING POINT: I.P. MON. AT. CL. OF WHITEHEAD RD. & N.W. CORNER OF O.L. 24

NO. 22588



WHITEHEAD RD.

MON. I.P.

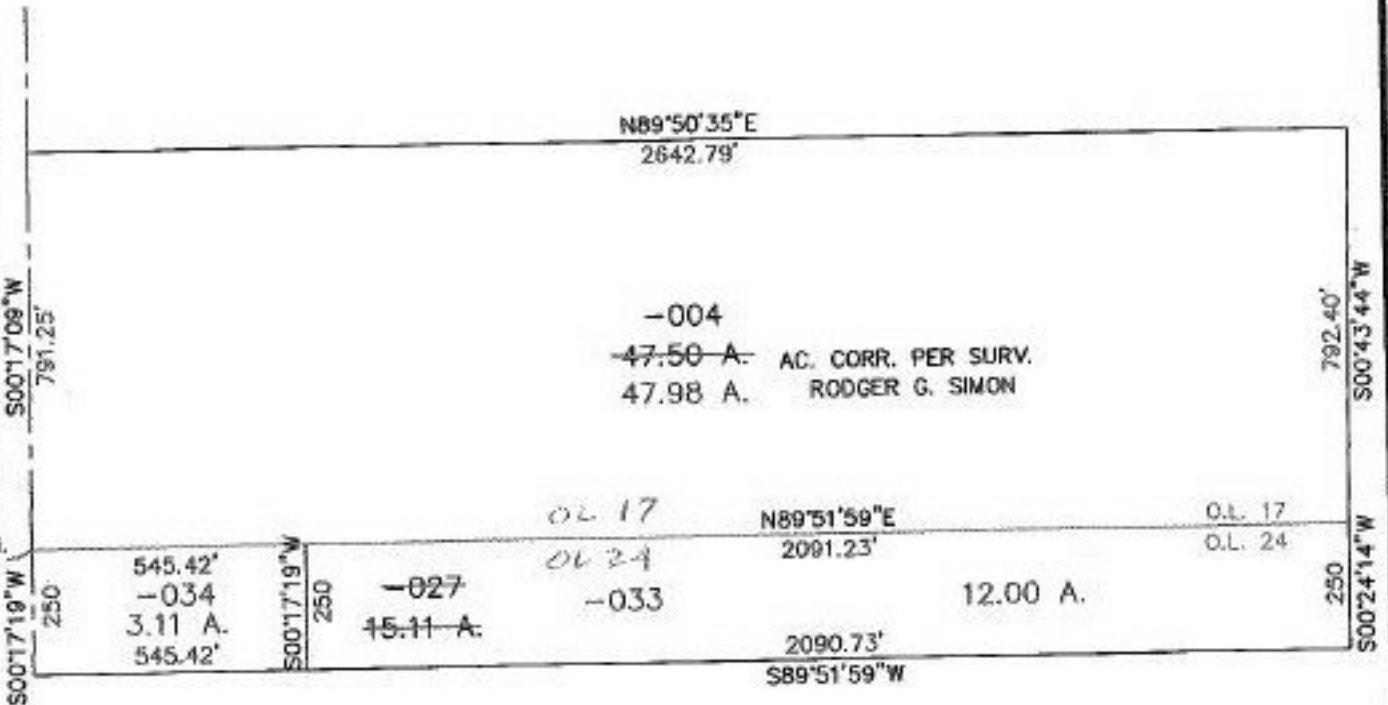

PRIOR INSTRUMENT: DV 1388/179
PRIOR INSTRUMENT: 980510009

6-21-97
v.B.

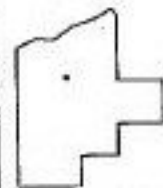

SPLITS/DEEDS PROCESSED
LORAIN COUNTY TAX MAP DEPARTMENT
228 MIDDLE AVE. ELYRIA, OHIO

SURVEYED BY: RODGER G. SIMON
CLOSURE: 0.01 : 10,000
MAP PAGE(S): 15-B
APPROVED BY: TJS DATE: 07/14/98
SCALE: 1" = 400'