

PARENT PARCEL: 10-00-011-101-007  
CHILD PARCEL: 10-00-011-101-057 & 058  
STARTING POINT: I.P. MON. AT CL. OF BUTTERNUT RIDGE RD. & CL. OF WEST RIDGE RD.

NO. 22587

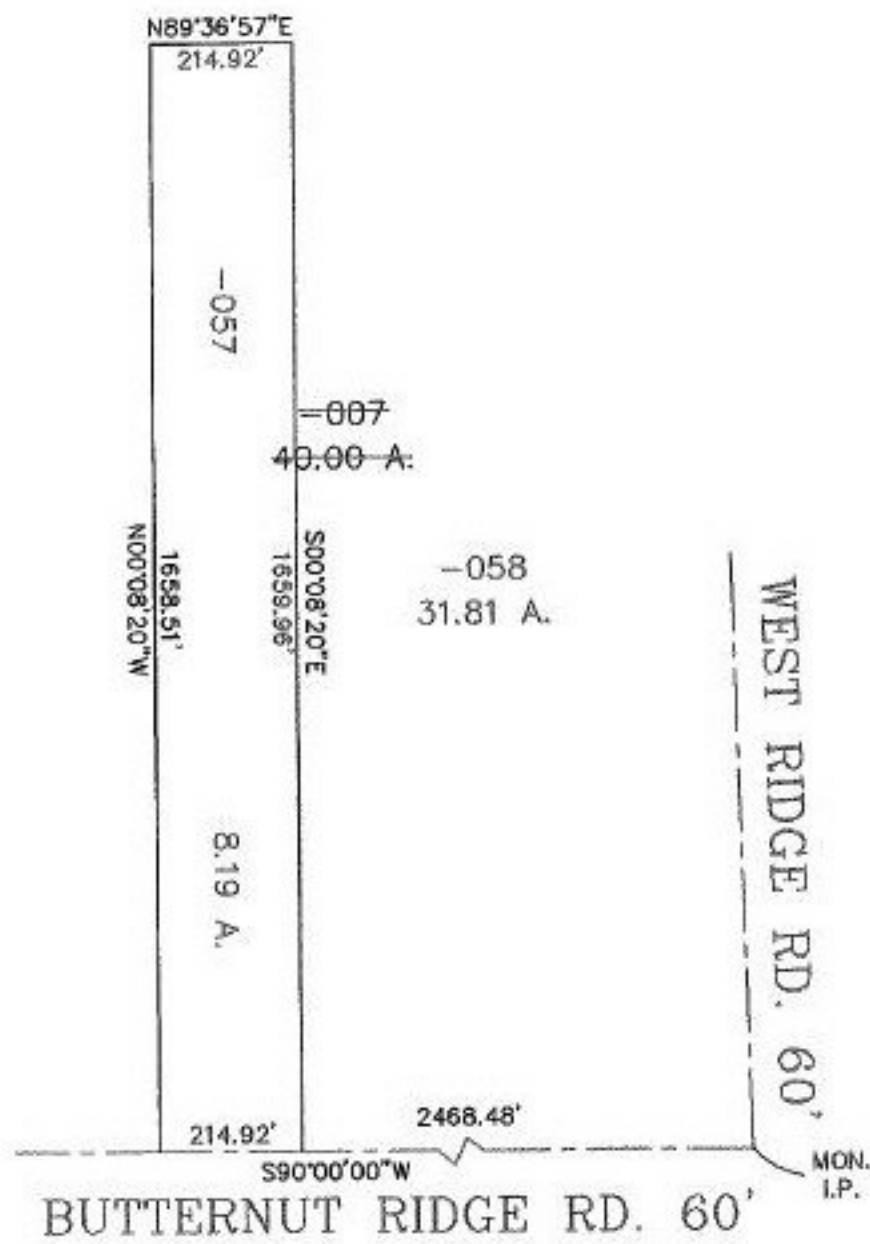

6/21/99



**SPLITS/DEEDS PROCESSED**  
LORAIN COUNTY TAX MAP DEPARTMENT  
226 MIDDLE AVE. ELYRIA, OHIO

SURVEYED BY: PHILLIP A. ROSEBECK  
CLOSURE: 0.02 : 10.000  
MAP PAGE(S): 10-A  
APPROVED BY: IJS DATE: 07/13/98  
SCALE: 1" = 300' PRIOR INSTRUMENT: OR 1287/905

6/21/99