

PARENT PARCEL: 21-17-009-000-009 & 008

CHILD PARCEL: XX-XX-XXX-XXX-XXX

STARTING POINT: R.R.S. AT, CL. OF BURSLEY RD. & CL. OF HAWLEY RD.

NO. 22587-D

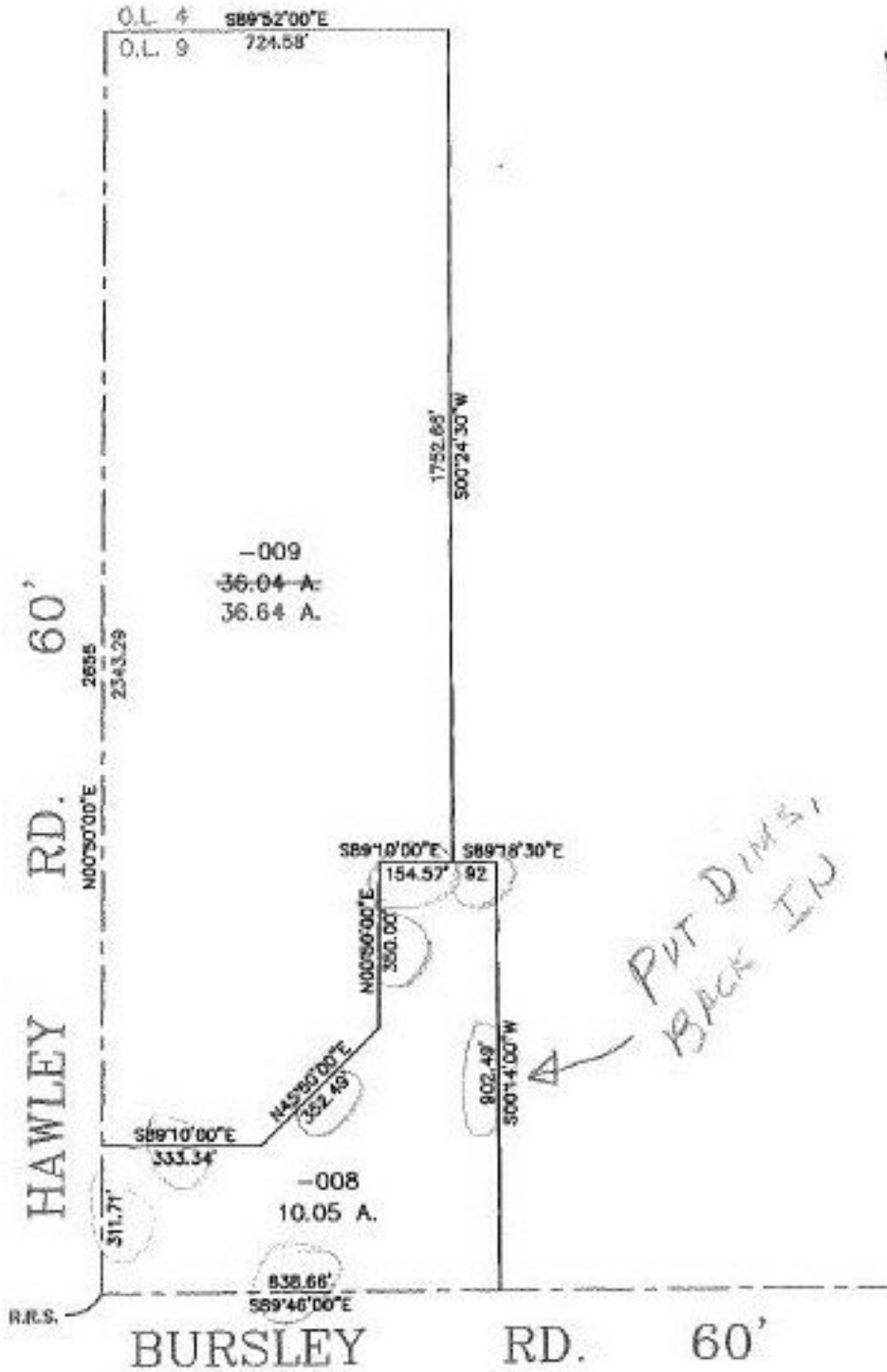

1-7-77

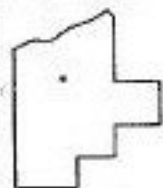

**SPLITS/DEEDS PROCESSED**  
**LORAIN COUNTY TAX MAP DEPARTMENT**  
 226 MIDDLE AVE. ELYRIA, OHIO

SURVEYED BY: C. E. PENEFOUND  
 CLOSURE: 0.63 : 10.000  
 MAP PAGE(S): 21-C  
 APPROVED BY: TJS DATE: 07/14/98  
 SCALE: 1" = 400' PRIOR INSTRUMENT: DV 1063/622