

#22291
NO. 22291

PARENT PARCEL: 07-00-004-108-002, 046
CHILD PARCEL: 07-00-004-108-075, 076
STARTING POINT: cl. of Lear Nagle Rd. & Chestnut Ridge Rd.

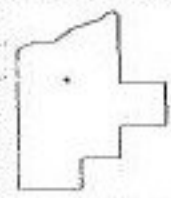
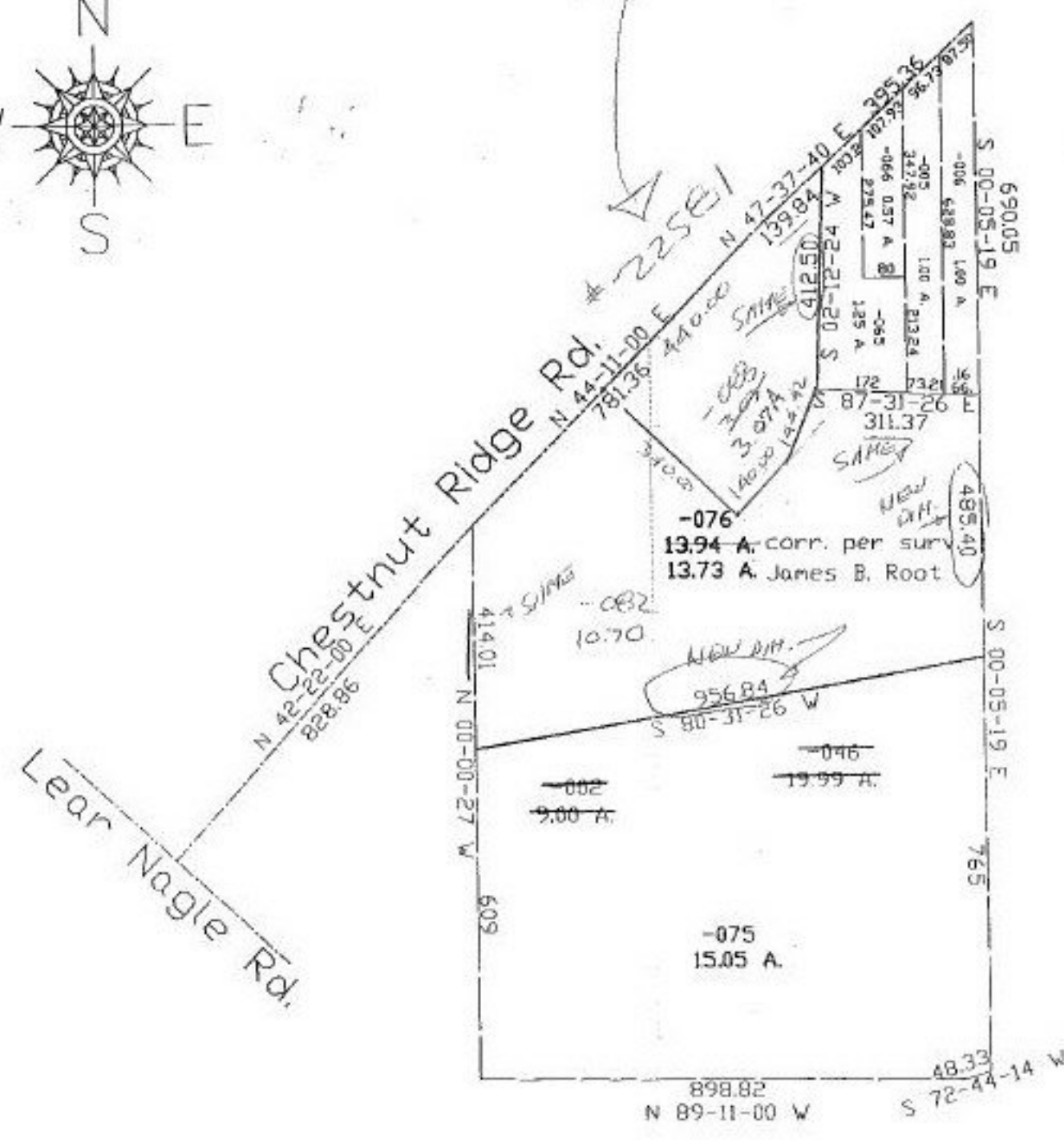

SPLITS/DEEDS PROCESSED
LORAIN COUNTY TAX MAP DEPARTMENT
226 MIDDLE AVE. ELYRIA, OHIO

SURVEYED BY: James B. Root
CLOSURE: 0.02:10.000
MAP PAGE(S): 07-00-004-A,B,C,D
APPROVED BY: kac DATE: 10/1/97
SCALE: 1" = 300. PRIOR INSTRUMENT: