

PARENT PARCEL: 14-00-005-000-007

CHILD PARCEL: 14-00-005-000-009 THRU 011

STARTING POINT: CL OF ST. RT. 58 & ITS INTERSECTION WITH THE SOUTH LINE OF O.L. 5

NO. 22580



ASHLAND - OBERLIN RD. (S.R. 58)

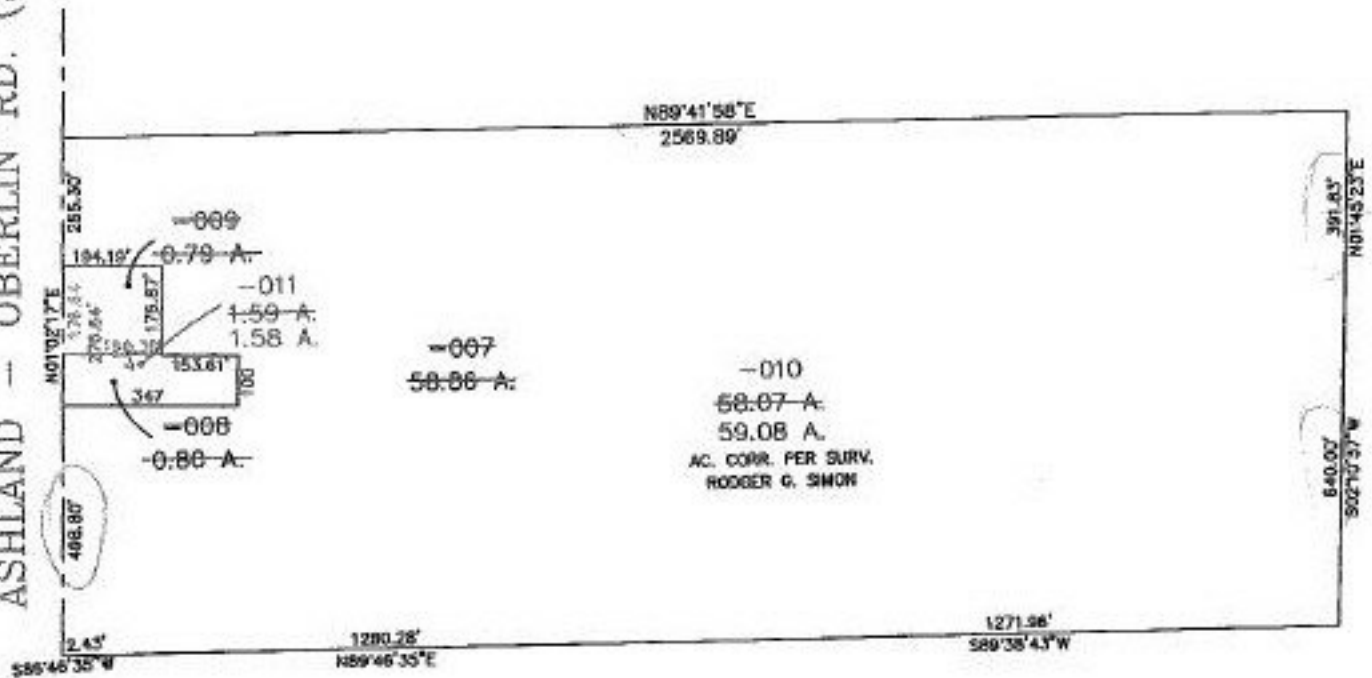

Handwritten: 4-24-99 m.B.



**SPLITS/DEEDS PROCESSED**  
 LORAIN COUNTY TAX MAP DEPARTMENT  
 226 MIDDLE AVE. ELYRIA, OHIO

SURVEYED BY: RODGER G. SIMON  
 CLOSURE: 0.38 : 10,000  
 MAP PAGE(S): 14-C  
 APPROVED BY: TJS DATE: 07/09/98  
 SCALE: 1" = 400' PRIOR INSTRUMENT: DV 1417/718