

PARENT PARCEL: 06-24-021-000-011

CHILD PARCEL: 06-24-021-000-076 & 077

STARTING POINT: STONE MON. BEING NORTH OF CL OF S.R. 113, 33' & CL OF MURRAY RIDGE RD.

NO. 22579

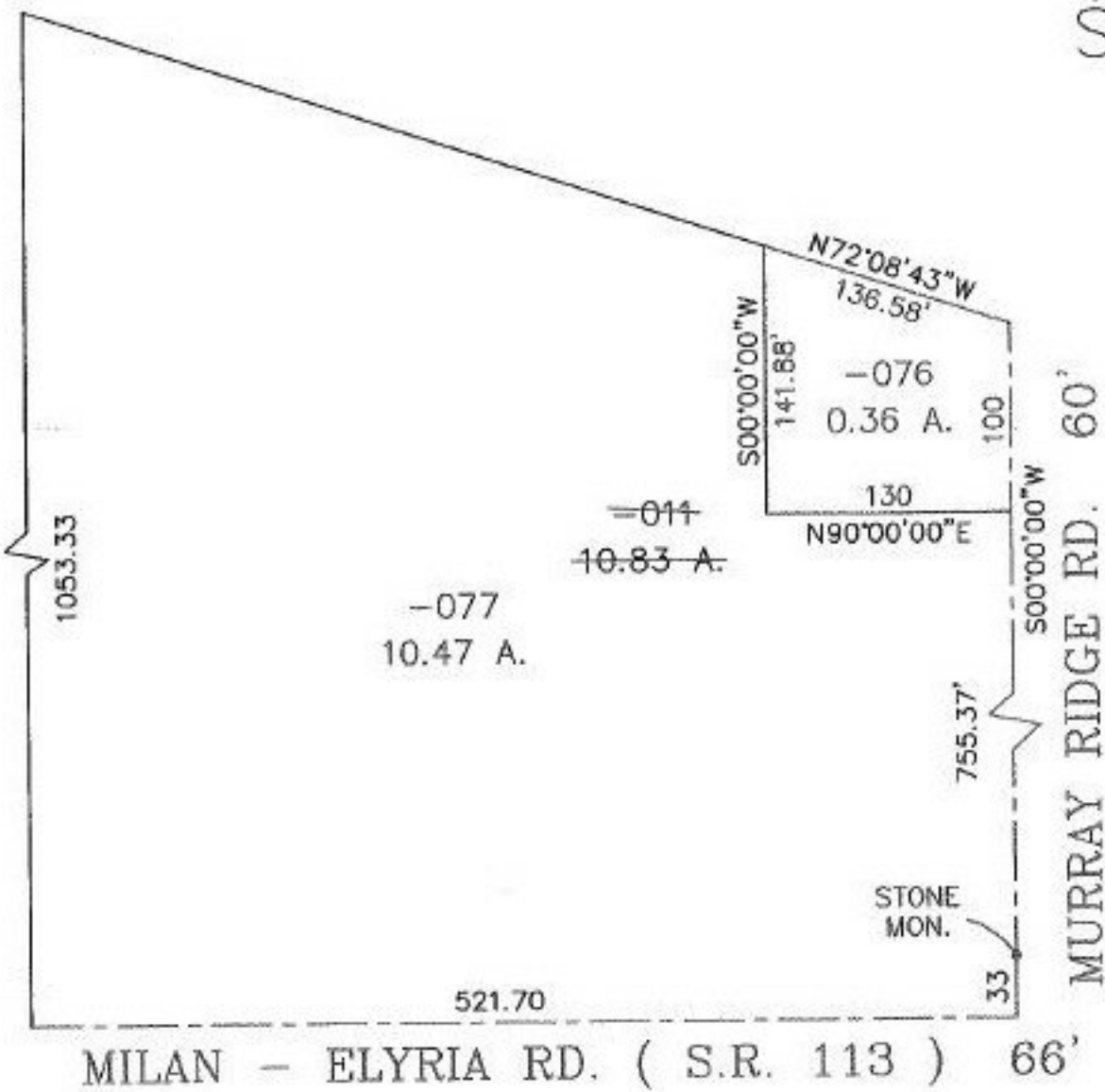

A-30-99



SPLITS/DEEDS PROCESSED
LORAIN COUNTY TAX MAP DEPARTMENT
226 MIDDLE AVE. ELYRIA, OHIO

SURVEYED BY:	DAVID L. ELWELL
CLOSURE:	0.09 : 10,000
MAP PAGE(S):	6-75 & 6-93
APPROVED BY:	TJS DATE: 07/08/98
SCALE:	1" = 100 PRIOR INSTRUMENT: 980541862