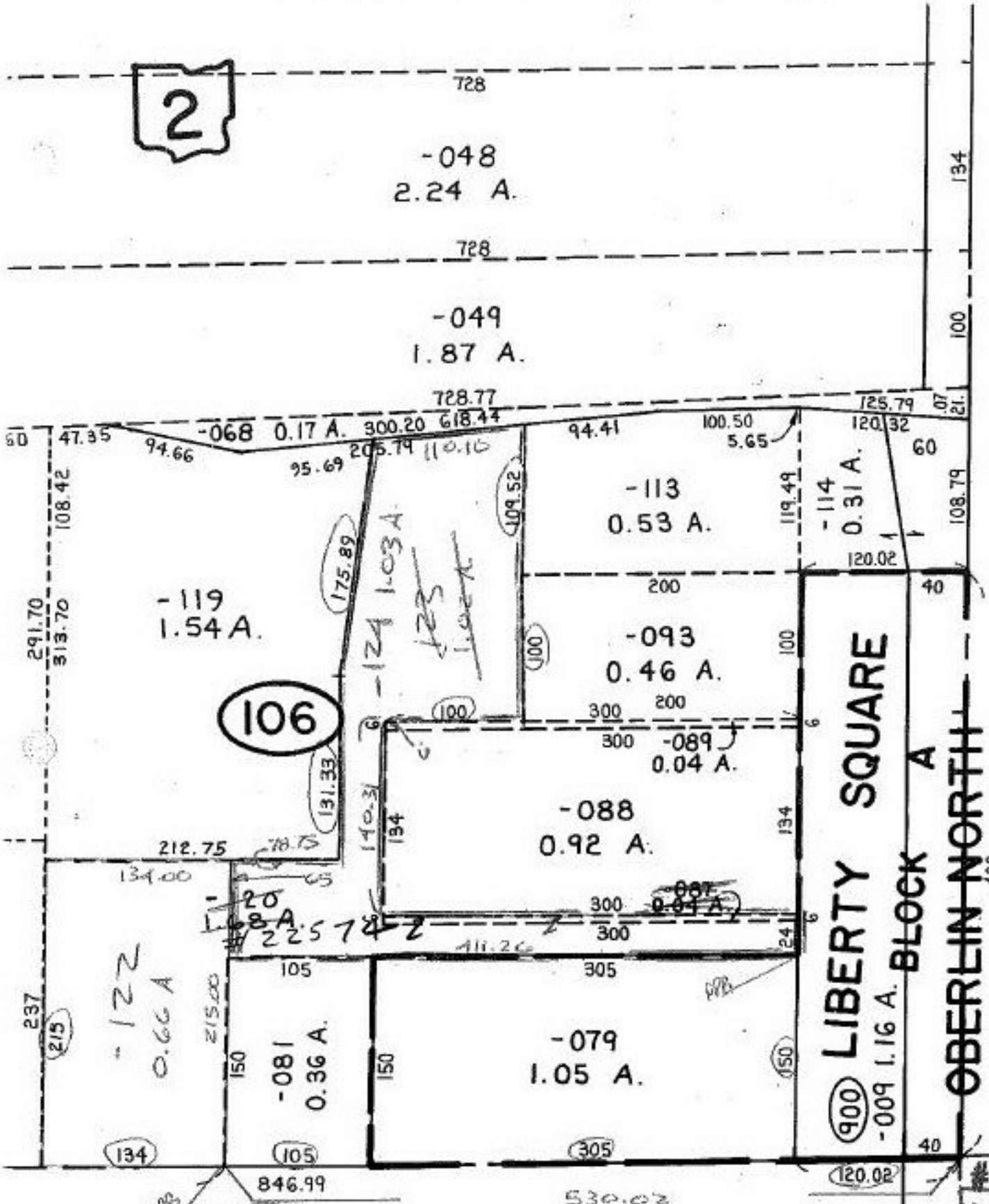
2
-048
2.24 A.
-049
1.87 A.
-068 0.17 A.
-113
0.53 A.
-114
0.31 A.
-119
1.54 A.
-093
0.46 A.
-089
0.04 A.
-088
0.92 A.
-087
0.04 A.
-20
1.68 A.
-122
0.66 A
-081
0.36 A.
-079
1.05 A.
-009 1.16 A.
106
900
LIBERTY SQUARE
BLOCK A
OBERLIN NORTH
#22574
728
728.77
618.44
300.20
205.79
110.10
94.66
47.35
95.69
94.41
100.50
5.65
125.79
120.32
108.42
291.70
313.70
175.89
109.52
119.49
108.79
120.02
200
300
131.33
140.31
212.75
134.00
78.75
65
411.26
105
305
150
846.99
530.02
237
215
134
100
60
40
420
PPB
SPLIT & COMB.
APPROVED
LORAIN CO.
MAP DEPT.
DATE 7-13-98
PAGE 5-00-040-B
BY T. McNair
VOID AFTER 22574