

PARENT PARCEL: 04-00-017-102-058

CHILD PARCEL: 04-00-017-102-138 & 139

STARTING POINT: IP N89-41-30W 0.92 FOOT FROM C/Ls AVON BELDEN RD AND BELMONT DR

NO. 22568



Void
7-31-98
[Signature]

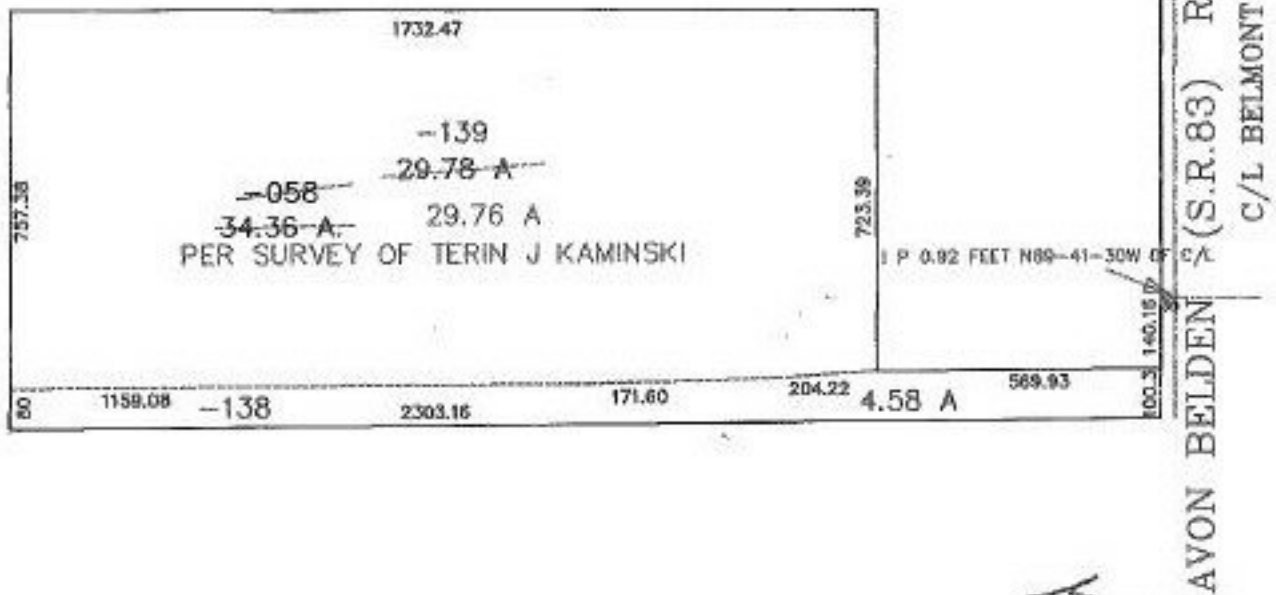

SPLITS/DEEDS PROCESSED
LORAIN COUNTY TAX MAP DEPARTMENT
226 MIDDLE AVE. ELYRIA, OHIO

SURVEYED BY: TERIN J KAMINSKI
CLOSURE: 0.015 PER 10.000
MAP PAGE(S): 4-00-017-E & F
APPROVED BY: F. COLBERT DATE: 6/30/98
SCALE: 1" = 400' PRIOR INSTRUMENT: OR 98/679